Long Experience
Honestly Made Goods
Fair Charges

Assure you of the most considerate service you can imagine

P. J. WEIGHT,
FUNERAL DIRECTOR

W a Sniff
Marce, Kensel

PHONES: OFFICE, 321-B; RESIDENCE, 321-L

HISTORICAL AND PICTORIAL

CITY DIRECTORY

ANGOLA, INDIANA, 1923

J. E. KRATZ, O. D.
LICENSED EYESIGHT SPECIALIST
Eyes Tested and Glasses Adjusted
Broken Lenses Duplicated
Office Over Angola Bank Trust Co.
ANGOLA, INDIANA

BUSINESS POLICIES
of Dole & Sons

1. Small profits. Quicker turn-overs.
2. No special sales; minimum profits all the time.
3. It's bad business to get orders away from a competitor unless you can give as much or more for the money than he can.

THE FARMERS' STORE

KOLB BROS. DRUG STORE

PHONE NO. 23

The place where you get Real Merchandise and Good Service.

We carry a full line of Drugs, Paints, Oils, Cigars, Cigarettes, Tobacco, a large line of Fishing Tackle, Post Cards, Stationery, Candy, Perfume, Toilet Articles, Eastman Kodak Films, and ANYTHING generally found in a good Drug Store.

When You Want ANYTHING Come to

KOLB BROS. DRUG STORE

ANGOLA, INDIANA

NEXT DOOR TO
POSTOFFICE

TRY US FIRST

Property of ~~W. A. Sniff~~ Marcus Hensel Angola Ind

CECIL IDEN

ALL KINDS OF **Trucking** AND **Draying**

Buyer of Cream and Eggs

Distributor of Slosser Bros.' Oak Grove Butter and Fancy Ice Cream

OFFICE A-152 PHONES RESIDENCE A-159

WILL L. BOGAN HARRIET L. ANDRES

HOTEL HENDRY

ANGOLA, INDIANA

Special Attention Given to Luncheons and Dinners

OUR SUNDAY DINNERS ARE UNEXCELLED

ANGOLA CITY COUNCIL

FRED WILLIAMSON, City Clerk
FRANK DOLE, Councilman
MELVIN KRATZ, Councilman
C. C. SHERRARD, Councilman
ORVILLE STEVENS, Mayor
C. C. DUCKWALL, Councilman
ROSS MILLER, Councilman

LUEDDERS'
Historical and Pictorial
City Directory
OF
ANGOLA, INDIANA
1923

CONTAINING

An Historical Compilation of Items of Local Interest, Views, a Complete Canvass of Names in the City, which Includes Every Member of the Family, College Students, Families on Rural Lines, Directory of Officers of County, City, Lodges, Churches, Societies, a Directory by Streets, and a Classified Business Directory

OTTO E. LUEDDERS, Publisher
COLDWATER, MICHIGAN

Engravings by Artcraft Engraving Co., Kalamazoo

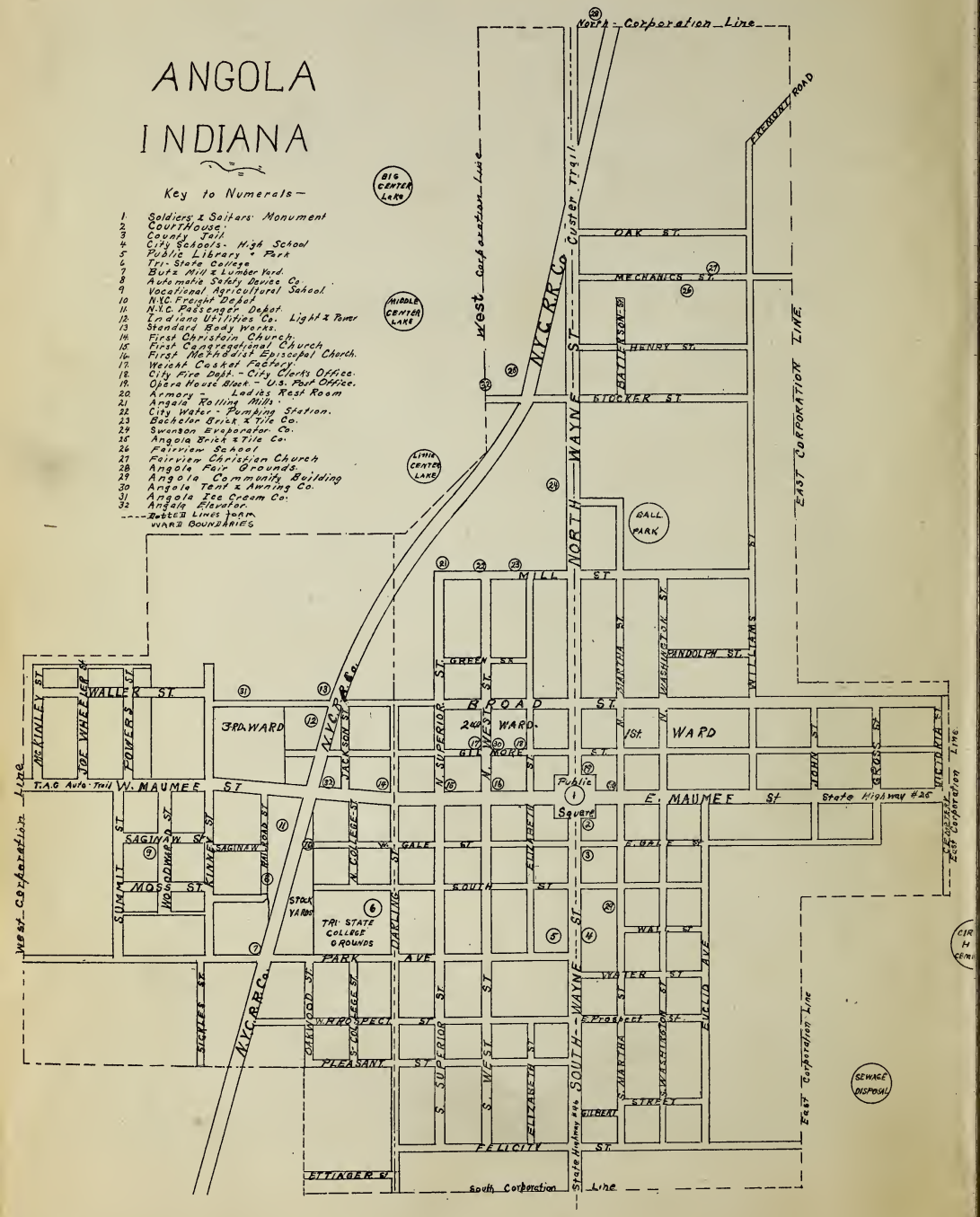
ANGOLA
INDIANA
Key to Numerals—
1. Soldiers & Sailors Monument
2. Courthouse
3. County Jail
4. City Schools - High School
5. Public Library & Park
6. Tri-State College
7. Butz Mill & Lumber Yard.
8. Automatic Safety Device Co.
9. Vocational Agricultural School.
10. N.Y.C. Freight Depot
11. N.Y.C. Passenger Depot.
12. Indiana Utilities Co. Light & Power
13. Standard Body Works.
14. First Christian Church.
15. First Congregational Church
16. First Methodist Episcopal Church.
17. Welsch Casket Factory.
18. City Fire Dept. - City Clerk's Office.
19. Opera House Block - U.S. Post Office.
20. Armory - Ladies Rest Room
21. Angola Rolling Mills.
22. City Water - Pumping Station.
23. Bachelor Brick & Tile Co.
24. Swenson Evaporator Co.
25. Angola Brick & Tile Co.
26. Fairview School
27. Fairview Christian Church
28. Angola Fair Grounds.
29. Angola Community Building
30. Angola Tent & Awning Co.
31. Angola Ice Cream Co.
32. Angola Elevator.
Ward Boundaries
North - Corporation Line
West Corporation Line
East Corporation Line
South Corporation Line
BIG CENTER LAKE
MIDDLE CENTER LAKE
LITTLE CENTER LAKE
BALL PARK
SEWAGE DISPOSAL
N.Y.C. R.R. Co.
Custer Trail
NORTH WAYNE ST.
SOUTH WAYNE ST.
BROAD ST.
W. MAUMEE ST
E. MAUMEE ST
State Highway #26
T.A.G. Auto Trail
3RD. WARD
2ND. WARD
1ST. WARD
Public Square
TRI-STATE COLLEGE GROUNDS
STOCK YARDS
OAK ST.
MECHANICS ST.
HENRY ST.
BUCKER ST.
MILL ST
GREEN ST.
WALLER ST.
GILMORE ST.
GALE ST.
SOUTH ST.
WATER ST.
PARK AVE
PLEASANT ST.
FELICITY ST.
ETTINGER ST.
E. PROSPECT ST.
W. PROSPECT ST.
GILBERT STREET
SAGINAW ST.
MOSS ST.
MCKINLEY ST.
JOE WHEELER ST.
POWERS ST.
SUMMIT ST.
SICKLES ST.
CLIFWOOD ST.
N. COLLEGE ST.
S. COLLEGE ST.
N. SUPERIOR
S. SUPERIOR
N. WEST ST.
S. WEST ST.
ELIZABETH ST.
MARTHA ST.
WASHINGTON ST.
RANDOLPH ST.
WILLIAMS ST.
JOHN ST.
GROVE ST.
VICTORIA ST.
EUCLID AVE
DARTING ST.
State Highway #26

PHONE 479

When you are in need of information concerning Roads, or if you are wanting help of any kind for your car.

PROMPT NIGHT SERVICE

Tires, Welding, Accessories

The Angola Garage

TWO BLOCKS EAST OF SQUARE

AL. L. RYDER L. B. CLARK

OUR HAND - SHAKE

A STORE never gets too big to hide its human-ness.

The personal element will ever be the most vital.

With hundreds of guests in our business house daily, we can but shake hands with you in spirit.

Our newspaper announcements are our "Good mornings;" they are information, and should be read with interest.

We always greet you cordially as our guest.

PATTERSON DEPARTMENT STORE

ANGOLA, INDIANA

STANDARD COMMERCIAL BODIES

FOR FORD CHASSIS

Cabs, Combination Platforms for Stock Racks, Special Platforms for hauling milk cans and fruit.

Also Steel Panel jobs with Vestibule Cabs and Ventilating Windshield for either Model T or One-Ton Chassis.

Special Jobs, made of Native Hardwood.

Standard Body Company, Angola, Indiana

Wade Memorial Hospital

A PRIVATE HOSPITAL,
OPEN TO ALL PHYSICIANS

Departments: Medical, Surgical and Maternity

Visiting Hours, 2:00 to 4:00 and 7:30 to 9:00 P. M.
TELEPHONE 167

R. L. WADE, M. D.,
Superintendent

Office Hours, 2 to 4 and 7 to 9 P. M., on Mondays, Tuesdays, Thursdays and Saturdays

274 East Chicago Street, COLDWATER, MICHIGAN

OUR HAND - SHAKE

A STORE never gets too big to hide its human-ness.

The personal element will ever be the most vital.

With hundreds of guests in our business house daily, we can but shake hands with you in spirit.

Our newspaper announcements are our "Good mornings;" they are information, and should be read with interest.

We always greet you cordially as our guest.

PATTERSON DEPARTMENT STORE

ANGOLA, INDIANA

STANDARD COMMERCIAL BODIES

FOR FORD CHASSIS

Cabs, Combination Platforms for Stock Racks, Special Platforms for hauling milk cans and fruit.

Also Steel Panel jobs with Vestibule Cabs and Ventilating Windshield for either Model T or One-Ton Chassis.

Special Jobs, made of Native Hardwood.

Standard Body Company, Angola, Indiana

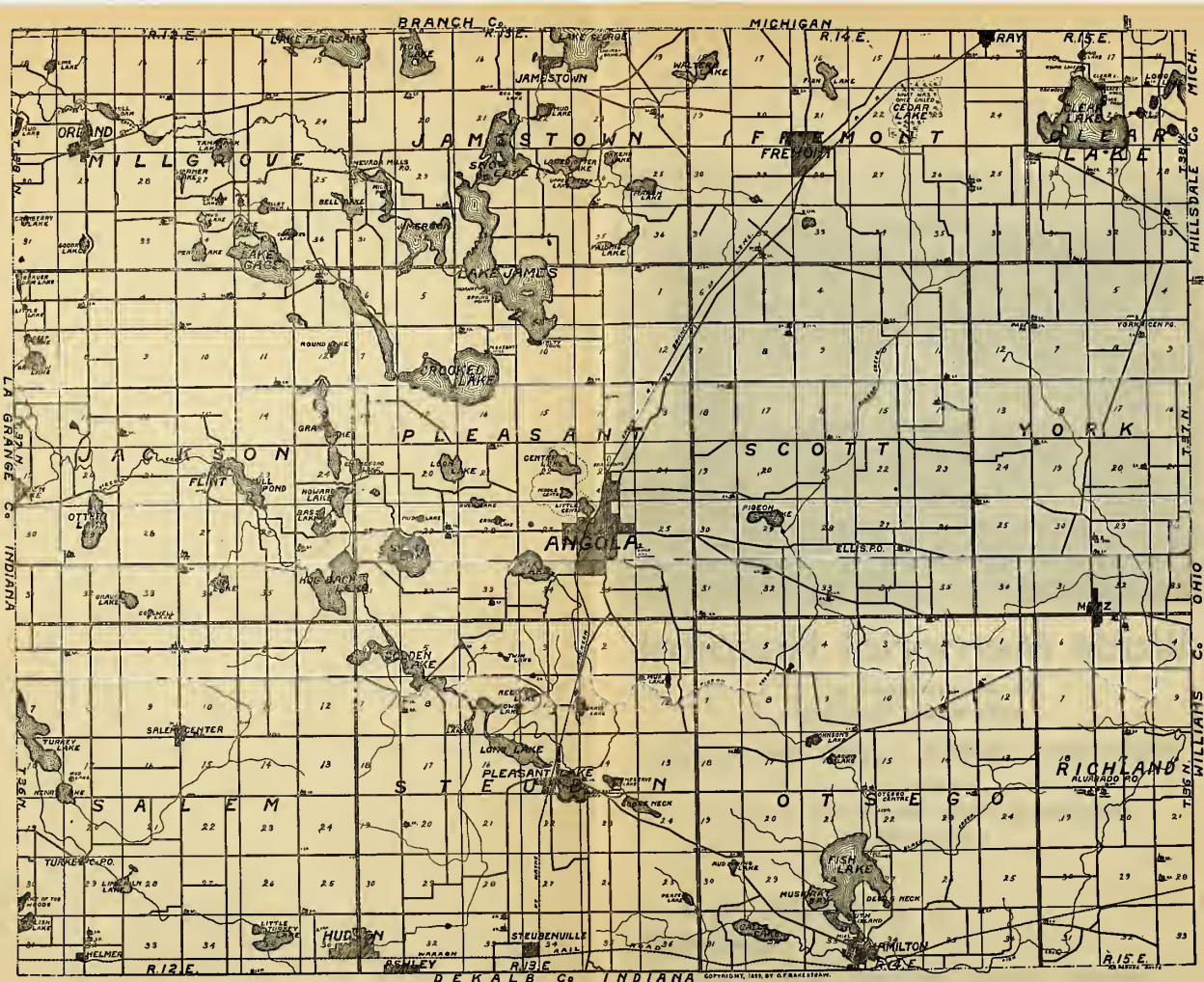

STAFFORD'S

(2) GASOLINE SERVICE STATIONS (2)

EAST MAUMEE ST. and CORNER OF N. WAYNE AND WEST GILMORE

ALL KINDS OF AUTO SUPPLIES

Phone 254 J. C. STAFFORD

Members:
American Association Title Men
Indiana Title Association

ORVILLE STEVENS
CALLIE BRANDEBERRY

Goodale Abstract Company

LOANS AND INSURANCE

OFFICE IN COURTHOUSE

ANGOLA, - INDIANA

PHONE 151

We can dry-kiln and work your lumber into Siding, Cornice and Mouldings, Door and Window Frames, Interior Finish, Flooring, or anything you may desire in the Millwork line.

We furnish Doors, Stairs, and Interior Finish in any kind of wood.

BALL & SON, - Coldwater, Michigan

PHONE 263

TREAT AUTO PARTS CO.

Largest Wreckers of Automobiles in Michigan

Our business is wrecking old and smashed cars and saving the parts.
If in need of parts, give us a trial. WE CAN SAVE YOU MONEY.

26-28 South Hudson St. **Phone 306** Coldwater, Mich.

ANGOLA BOARD OF EDUCATION

THOS. OWENS, Member of Board

H. B. ALLMAN, Supt of Schools

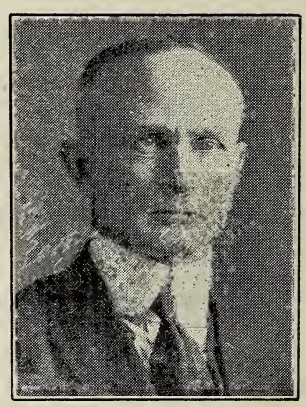

EARL TUTTLE, City and County Treasurer

A. C. WOOD, Member of Board

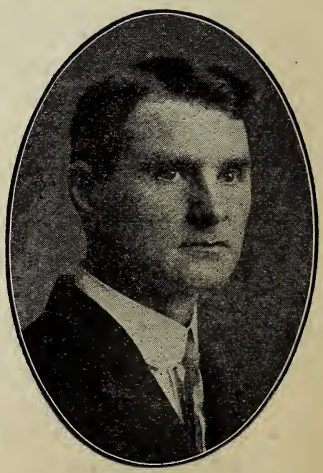

E. E. SPADE, Member of Board

PUBLIC SQUARE, SOUTHEAST CORNER

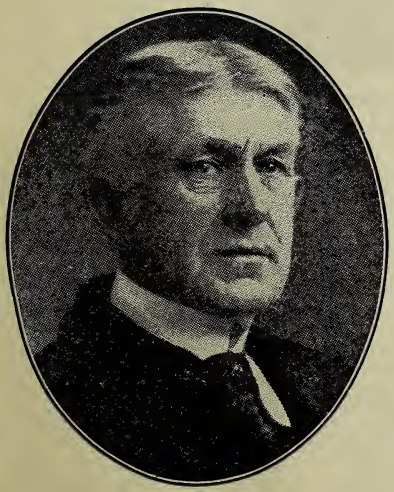

FRANK L. ADAMS,
Sheriff of Steuben County

SIM J. DIRRIM,
Under-Sheriff

J. D. CASSEL, Chief of Police

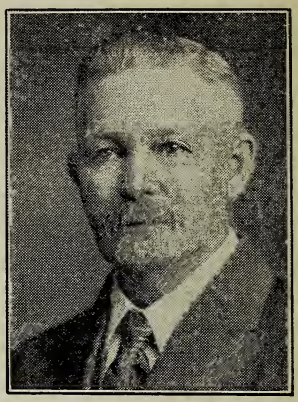

GEO. HELLER, City Marshal

R. E. WILLIS, Park Commissioner

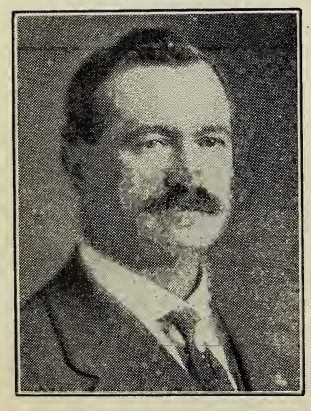

SAM'L D. DIRRIM, City Police

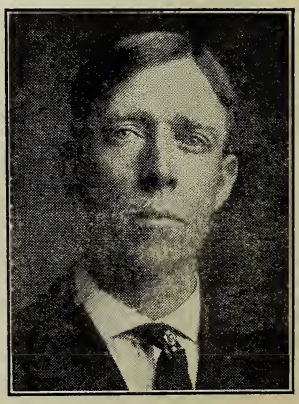

SAM'L W. RAMSEY,
Chief of Fire Department

ANGOLA IN HISTORY

BEAUTIFULLY situated in the midst of hills and lakes is Angola, the county seat of Steuben County. It is generally believed that Angola was so named as the proprietors of the town site came from Angola, N. Y.

The town was platted by Thomas Gale and Cornelius Gilmore, June 28, 1838, but early in the summer of 1836 Mr. Gilmore built a rude shanty, and in the fall of that year he erected the first house, which was used for the accommodation of travelers. In a short time Darius Orton built a frame building on the corner of Maumee and Elizabeth Streets, and this was the first regular hotel in town.

Angola has always been the county seat. On the organization of Steuben County in 1837, strong efforts were made by Isaac Glover, Abner Winson and others to secure the location of the county seat at Steubenville, about half way between Angola and Pleasant Lake, offering to donate $16,200 provided the county seat was located at that place. Messrs. Gale and Gilmore, founders of Angola, agreed to give the site for the court house and erect the buildings if they would make Angola the county seat. Their offer was accepted. It was first incorporated in 1866 and reincorporated as a city in 1906.

The first postoffice was established in 1838, Dr. James W. McConnell being its first postmaster. He was also the town's first physician.

Thomas Gale kept the first store; it was located on the east side of the public square, the building a tamarack log house. This same year 1838, the first school was taught by Hortense Miner in the home of Elder Stealy. The first religious services were also held in the Stealy home.

1831—Gideon Langdon and Jacob Stayner, first white settlers, located in Jackson Township, the first entry of land being recorded September 17, 1831, by Langdon and followed ten days later by Stayner. Upon his request the township was named Jackson in honor of his military chieftain.

1832—Zephaniah Stayner born April 7, the first white child in vicinity. Hannah Davis, first teacher in first school house, built of tamarack poles; cost $50, located on north side of Jackson Prairie. Hannah Davis and James Huntsman married, the first marriage in county. Gideon Langdon died.

1835—Rev. John Stealy made the first entry of land in Pleasant Township.

1836—Stealy family arrived in the township which he named. The first religious services were conducted in his house. Lydia Stealy was the first white child born in Pleasant Township, April 4, 1836. She became Mrs. Chester Adams. Thos. Gale elected as representative.

1837—Joseph Pearce elected first county treasurer. He came upon request of Gale and Gilmore, who presented him with a building site where Williamson's hardware store is located. He built a double log cabin, which was used for a tavern. Dr. James McConnell was the first clerk and recorder; office in cabin of John Stayner, Jackson Prairie. Removed to Angola in fall when county seat was established. Wm. M. Cary appointed sheriff by the governor.

1838—First marriage in Angola—Wm. Cummings and Elmira Clark.

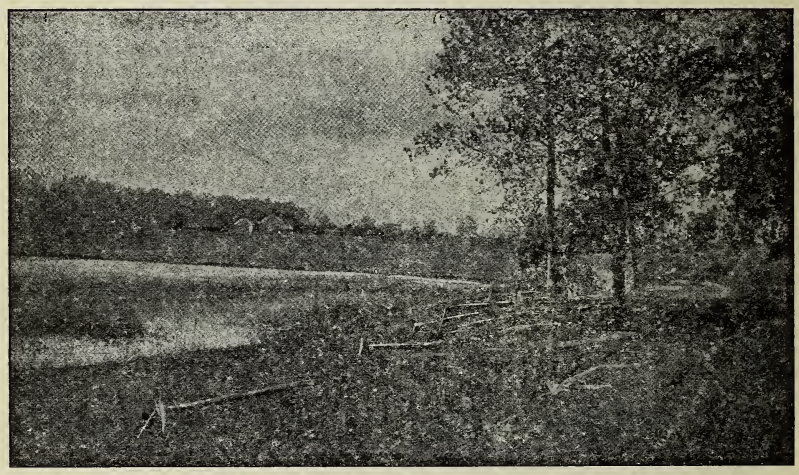

FOX LAKE

Thos. Gale elected associate judge. Postoffice established, Dr. James McConnell postmaster. First resident lawyers—Robert L. Douglass, Daniel E. Palmer, R. E. May.

Following is a partial list of those who located in and about Angola as early as 1840: Rev. John Stealy, Samuel Pierson, Thomas Gale, Cornelius Gilmore, Daniel Phenicie, David Phenicie, John Whelan, Reuben B. Phelps, Andrew Torkey, Thomas Mugg, Wm. M. Cary, Alonzo Strong, A. S. Sherwood, Robert Douglass, Julius Spencer, Dr. James McConnell, George W. Balding, E. Steere, Fremont Case, Joseph Swole, J. Pierce, Michael Alcott, Daniel Gale, Mr. VanWormer, Dr. M. F. Morse, Jesse M. Gale, Geo. W. McConnell, G. Mugg, D. E. Palmer, Silas Doty, Francie Sowle, Amos Carpenter, James Smith, Daniel Higbee, James H. Johnson, King Ireland, Joel Webber, Adolph Gale, John Gale, Geo. C. Latson, E. Crain, Abel Sowle, Alex. Ward, Stephen Cary, Isaac Miller, W. B. Sherwood. Peter Bowman, William Chayter, Lyman G. Covell, William McConnell, Mr. Howell, James Lockwell, Calvin and Clark Powers. Many items of interest pertaining to Angola are recorded on the following pages.

1839—A frame jail was built around the old jail of hewn logs, the old building answering as a cell for the new building. A private school was opened in new hotel and another school further west on Maumee Street. Silas Doty, a notorious criminal, located in Angola. Dr. Geo. W. McConnell arrived from the Vermont settlement, now Orland.

1840—Methodist Episcopal Church organized in the '40's. First school house built, near M. E. Church. Daniel E. Palmer, second resident attorney, admitted to the bar.

1841—Frame court house built by Gale and Gilmore, cost $2,000 and given to county. First school house built, a two-story frame building, cost $2,000. Dr. Lewis F. Weicht, first homeopathic physician in county, located in Salem Township.

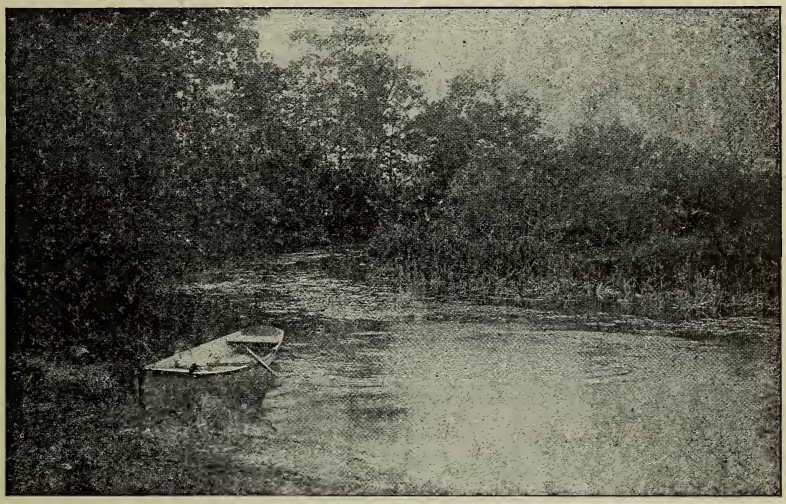

JIMERSON LAKE

1842—Rev. Leland Stocker retired from the ministry, due to poor health, and studied law. He formed a partnership with W. I. Howard; later the firm was Stocker & Morrow, then Gale, Stockwell & Best. Hon. Schuyler Colfax was asked where he obtained his force as a public speaker. He replied, "From a little Baptist preacher in Steuben County, Ind. That preacher's name was Rev. Leland H. Stocker."

1842—A. W. Hendry arrived; married Louise Gale, daughter of Judge Gale. They donated sites for high school and for the Congregational Church on east side of the city.

1844—Death of Dr. James McConnell, aged 64 years. D. E. Palmer appointed auditor, later elected county prosecutor and common pleas prosecutor. Silas Doty arrested for murder of Lorenzo Long, the first murder case. He was convicted and escaped on the way to prison. He was next heard from in a report from the Mexican war, where he was commended for gallant conduct. He was pardoned and returned to the county with one of the finest equipages ever seen in this section, having stolen the outfit from a wealthy Mexican.

1845—Clark Powers elected state representative.

1847—Dr. Geo. McConnell elected sheriff. 1851 elected state representative. 1861 delegate at large to Charleston convention.

1848—"Indiana Review," first venture in journalism in county, was established. It did not last quite one year.

1851-1852—Dr. George McConnell elected to the Legislature, the first under the new constitution.

1854—Steuben County Bank, the first bank in Angola, was established; continued two years. Mrs. Jesse Gale and Lucy Jackson organize a Sunday school in a little 9x10 school house. First M. E. Church erected, Rev. E. S. Blue pastor.

1855—The Steuben County Agricultural Society was organized. "Hoosier Banner" was founded; first publishers Messrs. Hunter & Dewey.

1857—The Steuben Republican was founded by J. M. Bromagen. An I. O. O. F. Lodge was organized, Jan. 12.

1858—Masonic Lodge No. 236 was instituted.

1861—Angola and the rest of Steuben Co. responded promptly to Civil war call and in five days a full company was enlisted and was being drilled by Capt. B. J. Crosswaite. Frances McCartney elected county treasurer, 1880 state senator, 1883 postmaster. For several years he devoted time to developing abstracts of titles to all lands in county. Robert Patterson built the first three-story brick building.

1862—Death of Captain B. J. Crosswaite, Feburary 20.

1863—William G. Croxton and Hon. Joseph A. Woodhull became law partners. August 5, Several ladies met and formed a Woman's Loyal League.

1864—Dr. Thomas Williams located in Angola.

1865—Death of Judge Gale, one of the founders of Angola, on Jan. 26. The Church of Christ was organized; first pastor was N. J. Aylesworth.

1866—May, Death of Mrs. James Barr. Angola was incorporated. H. Freygang located in Angola. March 16, the last of the Civil war boys, who went from Steuben County, returned home.

1867—November 3, Wedding of Orville Goodale and Mary Fast.

1868—Frame court house building moved to south side of East Maumee Street. Present court house was built at cost of $27,000. Seminary was repaired. Dr. Alphonso Wood was accidentally killed. Austin Fox started building block now occupied by Patterson's department store.

1869—Congregational Church organized. Dr. H. D. Wood located in Angola. A new pump was located in the well on the public square. $5,000 was subscribed for new railroad. March 28, Capt. Lawrence Gates and Tina Elya were married. Oct. 15, Death of Harvey Goldsmith, aged 61. Mrs. E. Campbell opened a picture gallery. Married, Sept. 14, Dr. J. M. Morse and Tina Lemon; April 26, John Nichols and Martha Daylor. Joseph Stiefel conducted a store in a frame building where the Gillis block is located.

1870—Banking House of Kinney & Co. was organized. More than $100,000 was spent for improvements this year. The Christian Church erected their building, James Jackson erected a building worth $14,000 and Mr. Willis a

brick block costing $8,000. First railroad constructed through Angola, called Ft. Wayne, Jackson and Saginaw railway. A. H. Brokaw received the first carload of goods brought over the new railroad. Oct. 7, Snow fell to the depth of seven inches.

1871—Congregational Church erected on East Maumee St. Cost $6,000. Lyman R. Williams became superintendent of schools. Miss L. H. Tannehill located in Angola to teach music and drawing. Kinney & Co. Bank established, now First National of Angola.

1872—The telegraph office established. Dr. E. R. Lease located in Angola for the practice of medicine. The Lake Shore introduced coal burning engines on their passenger trains. Death of Henry Batterson, one of the oldest citizens. City of Jackson, Michigan, engaged Herman Freygang's Angola band to attend the laying of corner stone of Michigan's new capitol building at Lansing, Michigan.

COUNTY FARM BUILDINGS

1873—Aug. 9, A meeting was held at court house to organize and arrange for old settlers' meeting to be held annually. Sept. 25, The first old settlers' meeting was held. Among those present were Mr. and Mrs. Slick, the former a soldier under Bonaparte. The fire department was organized. Sept. 23, Agricultural Society was organized. A petition was presented to county commissioners to drive a well on public square. Death of Mrs. James Gale, aged 76 years. Robt. Pow started a bank known as Robt. Pow & Co. Re-organized 1876 and 1907, now Angola Bank Trust Co.

1874—Sept. 29 and 30, The county fair was held. Having no permanent grounds, the exhibit was held on open grounds and no admission fee was charged except for vehicles, which was 25 cents. A new bell was purchased for the court house. A new pump was placed on the public square. Thomas Stealy sold the Angola grist mill to George Miller for $9,000. Death of Laban Cobb, aged 69 years.

1875—April 2, the first spelling match of importance was held at the court house. Messrs. McConnell and Bodley captains. Robert Welcher established a stave factory. The banking house known as R. Pow & Co. was changed to Citizens Bank. Wm. Vanderbilt, son of the Commodore, was in town for a few days. Death of Albert Crandall, aged 61 years.

1876—A tract of land north of Angola was purchased for fair grounds. Joseph A. Woodhull was appointed circuit judge. January, Isaac Wiseman established the Angola Herald. Isaac Caliga, brother of L. C. Stiefel, was employed here by Joseph Stiefel; he is now a very famous portrait painter in Provincetown, Mass.

1877—A jail building was erected at a cost of $22,000. March, E. B. Glasgow, Jesse Gale, Wm. Wickwire, George Wickwire and Alfred Osborn established the Angola Bank. A ladies' band was organized with the following players: Sadie Morse leader, Emma Kemery, Josie Jackson, Jennie Stealy, Clara Sowle, Mattie Sowle, Nellie Crockett; Carl Pierce teacher.

1878—Wm. K. Sheffer became sole owner of Angola Herald.

1878—F. E. Burt opened a jewelry store on the south side of the public square. S. R. Latson established the "cash down and ready pay system" at his store. Deaths, John Webb, aged 77 years, August Germ Brown, senior editor of Steuben Republican.

1879—Sept. 9, The first reunion of the Civil War Veterans of Steuben County is held. More than 700 soldiers were present. Dr. G. W. McConnell attended the reception given for General Grant at the Palmer House in Chicago. June 10, Wedding of O. F. Rakestraw and Melissa Cline. Deaths, March 17, Mrs. Mary Carter, aged 70 years, William Croxton, aged 68 years.

1880—A tournament was held. Old Babcock Hook & Ladder Co. captured first prize of $700.00 and a silver trumpet. Elder A. S. Hall becomes pastor of Christian Church. Cyrus Cline and Jennie E. Gibson are married. Mr. and Mrs. Thomas Moffett celebrate their 25th wedding anniversary. Cyrus Cline entered the law office of Woodhull and Croxton to begin the study of law.

1881—Messrs. Rakestraw & Ferrier founded Steuben County Journal. March 4, Mr. G. G. McConnell witnesses the inauguration of President Garfield. Professor L. R. Williams, after 11 years of service, resigns as Supt. of schools. Deaths, Mrs. Thomas Gale, 88 years; James Barr, 87 years; Austin Brokaw.

1882—The town pump is put in working order. I. M. Wolverton became pastor of the M. E. Church. Miss R. A. Faxton, who taught a private school in Angola in 1856-1857, visited Dr. and Mrs. McConnell and was given a party attended by sixteen of her old pupils: Miss Lucy Jackson, Mrs. Callie Kinney, Mrs. Mary Moffett, Mrs. Nettie Kimsey, Mrs. Josephine Heller, Mrs. Louise Gochenhour, Mrs. Isaac Freygang, Mrs. Ellen Patterson, Mrs. Adelaide Parsons, Mrs. Laura Linder, Mrs. Zalia Cowen, Mrs. Estella Fisk, Mrs. Helen Adams, Mrs. Victoria Halsted, Mrs. Adalaide Castell, James McConnell. Five papers are wholly or partly printed in Angola, the fifth one, the "Advocate," born Oct. 6, George Flemming editor.

1883—March 29, B. J. Crosswaite Post No. 150, G. A. R., was organized. Emmet Bratton and Della Rice were married. May 3, Israel Kemery became proprietor of the Russel House. A fine high school building was erected. A fire company under the name of Angola Bucket Co. was organized. May 30, the first Memorial services held. The graves of the following Civil war veterans

were decorated: W. DeWitt, G. Brown, Henry Twitchell, Samuel Truesdall, J. VanAuken, S. C. Aldrich, T. G. Moffett, John Stealy, J. L. Jackson, Wm. Cruson, Henry Merriman, John Nichols, Emil Scholze, Christian Stealy. Mrs. Charles Bachelor, who came to Steuben County in 1836, died at the age of 65 years.

1884—June 18, Tri-State Normal College was dedicated. Messrs. W. W. Ferrier and Oscar Rakestraw purchased the Steuben Republican of Mr. Miller, consolidating the Journal and Republican, retaining the name Steuben Republican. In the entire county of Steuben there was not a boy or girl between the ages of 10 and 21 who was unable to read or write. The circular piece of ground in the center of the public square was made into a small park. A roller skating rink was opened.

OLD CHRISTIAN CHURCH

1885—March 17, L. M. Sniff becomes president of Tri-State Normal College. L. M. Fairfield elected vice-president of Tri-State Normal College. A new fire bell was placed on the town hall. H. E. Kratz purchased the Bryon Work drug store. Several asphalt walks were built. Deaths, Mrs. Thomas Macartny, aged 88, Mrs. Hannah Powers, aged 72, Mrs Nancy Young, aged 82.

1886—This year was the fiftieth anniversary of Angola. Elder F. P. Arthur became pastor of the Christian Church. Arbor Day was observed by the faculty and students of Tri-State Normal College and 38 trees planted on the campus. Ground was broken for Normal School building. Professor Sniff began the erection of Music Hall. Angola Band purchased new instruments costing $410.00. Death of George Wickwire.

1887—Steuben County had a school fund amounting to $36,703.89 and with the exception of $300.00, was loaned out at 8 per cent. There are 18 postoffices in Steuben County. President Sniff offered to clear Tri-State Normal College of debt and erect a new $10,000 building. The citizens entered into a contract with L. M. Sniff & Co. A new building was erected but cost much more than planned. The tower of the new building was 90 feet high. Ground was broken for the new Hotel Hendry. April 23, Mr. and Mrs. T. W. Stocker

celebrated their golden wedding anniversary. Mrs. Theophlis Jackson died, aged 70. Steuben County had fifty licensed physicians.

1888—W. C. Patterson bought the Latson dry goods store. Eastern Star Chapter was organized. Jan. 8, Grand opening at Hotel Hendry, 300 guests were present. March 1, The Morse House was completely ruined by fire. The Angola Band boys purchased new suits. Benjamin Harrison, President-elect. sent Peter Richardson $10.00, called forth by the accident, loss of left limb below the knee, that he sustained at the Republican rally. Nov. 6, Mr. and Mrs. Crampton celebrated their golden wedding anniversary.

1889—Jan. 31, Knights of Pythias Lodge was instituted. Feb. 19, A carload of California trout arrived for distribution in Fox, James and Crooked Lakes under the supervision of Lawrence Gates and L. D. Creel. Frank Morse became associated with Daniel Shank in the lumber business. July 1, William Croxton and Orville Carver established Steuben County Bank; capital $32,000. There are 36 men in Steuben County over 80 years of age. Deaths, Feb. 16, Alvira Jordon, 74; March 20, Thomas Lahmay, 62; March 22, Anna Marie Kemery, 81; Nov. 4, Dr. W. C. Weicht, 67.

1890—The total enrollment of school pupils in Steuben County the last year was 3,449; 110 teachers employed at an average rate of $1.74 per day for men and $1.22 per day for women. Indiana State Militia, Co. H, 3d Regiment, was organized, George McNeil, Sr., captain. Lagrippe, the new disease, raged; many Angola people sick. The new M. E. Church was dedicated. F. P. Stevens purchased the F. E. Burt book store. Deaths, March, Dr. Lewis Carver, 84; May 10, Daniel Palmer, 78; Nov. 2, Mrs. Timothy Haughey, 67 years.

1891—Pythian Sisters organized. Arc light system installed by P. W. Russell. Prof. Bradner has recorded 736 varieties of plant life that grow in Steuben County. The first stone coal fire ever in Angola was started by W. D. French and the odor was so offensive that several citizens intimated that they were going to ask the town to declare it a nuisance. Jan. 2, George Henry died at the age of 87.

1892—The Croxton opera house was erected on the north side of the public square. Eighty-five flags floated over the school houses of Steuben County. The Steuben County Loan and Saving Association was organized and the bank located in the Opera House block. Dr. Lida Leasure located in Angola.

1893—I. A. Melendy and W. O. Bailey became partners in the Tri-State Normal College. Indiana State Militia, Co. H. was called to Hammond Indiana, because of the strike. Silver wedding anniversary of Mr. and Mrs. Henry Hauver celebrated. Feb. 6, Croxton Opera House opened. The comedy drama "The Burglar" was given. Professor W. O. Bailey retired as principal of the Angola schools. The Congregational Church was remodeled and rededicated, Rev. J. S. Ainsley preaching the sermon. J. W. Wyandt became superintendent of schools. The residence of L. C. Stiefel was badly damaged by fire. Of all the families living in Angola 27 years ago, only 27 remain in which there has not been a death of the husband, wife or both.

1894—Poles are placed about town to carry the wires for the new electric plant. Memorial Day and not Decoration Day is the declared Grand Army name for May 30. The new electric light plant began operations. July 29, Isaac Williamson breaks ground for his brick block.

1895—Ladies' Library Association established with a membership of 125. Basket ball was the new game being played at the Armory. John Kinney and Charles Pilloid purchased in New York City, a Holly high duty triple expansion pumping engine for the Angola water works, capacity 2,000,000 gallons daily, also an auxiliary pump, capacity 500,000, in case of accident to larger one. N. D. Robinson and Isaac Williamson build three-story block. Steuben Co. Electric Telephone Co. was organized by E. A. Wilder, Orland Ind., and L. R. Taylor, Angola. Thomas Marshall, later vice president of the United States, and Lois Kimsey of Angola were married.

1896—Feb. 9, The reconstructed Christian Church was dedicated. H. B. Weicht became sole proprietor of the L. E. Weicht & Son undertaking establishment. The home of J. W. Snyder badly damaged by fire. The People's Lecture Course, which was given annually for several years, was started. First telephone line connecting Orland and Angola was built.

SPRING POINT

1897—Frank C. Morse installed incandescant light system. Dec. 25, A large reception was held at the home of Dr. and Mrs. W. H. Waller for Miss Bertha Clawson, who sailed for Japan as a missionary in the spring of 1898. The Sorosis Club gave a minstrel and used $50 of money received to purchase new books. Elder Chas. Medbury became pastor of the Christian Church. Feb. 22, The first meeting of the Steuben County Teachers' Association was held. Married, Carl Redding and Mary Gale, Frank Rooss and Nellie Day, Frank Beil and Ada Henry, Dr. S. S. Frazier and Alma Benson.

1898—Congregational Church society purchased a lot on West Maumee Street. Spanish war declared. April 26, Angola militia leaves—a big demonstration; 56 of the militia boys are sons of veterans of the Civil war. Aug. 10, W. R. C. sent a box to the soldiers. Monger & Zimmerman foundry and shop burned; loss $1,000. Aug. 11, Twenty-fifth anniversary of the old settlers' meetings celebrated. Dr. H. D. Wood remodeled Jarvis residence, to be used as a hospital. Death of Henry Morrow, aged 79, and Christian Fast, aged 87. First telephone exchange in Angola, with 60 subscribers.

1899—A fine Congregational Church building was erected, costing $15,000. Judge S. A. Powers purchased the greenhouse of H. B. Weicht. April 10,

Perhaps the oldest, if not the only log house in Angola, was torn down. The fishing club, known as the "Coffee Coolers," all old soldiers, left on May 22 for an outing at Lake Gage. Arthur Welch, Edward Freygang, Gary Wickwire, Chas. Tasker, who went to the Klondike country two years ago, returned home. March 22, Death of Samuel Brown, son of George Brown, one of the pioneers. Chas. Bachelor built three-story block, northeast corner of square.

1900—Jan. 25, F. E. Burt, eye specialist, finished a special course of lectures on optometry in Cleveland, Ohio. March 14, Mr. and Mrs. Wm. Ferrier were married 50 years ago and the U. B. Sunday-school class of which Mr. Ferrier is a member, planned a surprise party. A farewell party is given Rev. and Mrs. F. M. Kemper. Hon. Thomas R. Marshall visited Angola.

CONGREGATIONAL CHURCH

Jesse Carpenter and Wm. Phelps went to Indianapolis as delegates to the G. A. R. state convention. July 3, Mr. and Mrs. William Phelps celebrated their 50th wedding anniversary. Death of Mrs. Joshua Benedict, aged 94.

1901—Feb. 4, L. C. Stiefel became sole owner of the department store known as J. Stiefel's Sons. C. V. Foulk, assistant cashier of the Angola Bank, retired and John B. Parsell took his place. Linder & Ramsay stave factory burned; loss estimated at $2,000. An electric railroad is built through Angola to Lagrange. Deaths, Oct. 4, James Perfect; April 16, Prof. Chas. Nason, William Wickwire.

1902—Lieut. Gov. Gilbert moved to Ft. Wayne and became a member of the law firm, Gilbert, Berghoff & Wood. Mr. Wood was also an Angola man. April 15, Light meters were placed in the residences. The postoffice was moved to Opera House block. Tri-State Normal opened a school of pharmacy,

Prof. C. C. Sherrard instructor. Sept., Miss Zonetta Vance went as a missionary to India. Death of William Webb, aged 76.

1903—First National Bank established. Sorosis society celebrated 13th anniversary. April 17, Dr. Mary Ritter graduated from Medical College of Indiana at Indianapolis. Odd Fellows build a brick block on the corner of Elizabeth and Maumee Streets. Cost exclusive of grounds, about $20,000. Miss Foust Crosswaite, daughter of Col. B. J. Crosswaite, after whom the G. A. R. Post is named, visited in Angola and was given a reception at the post's headquarters. Elder C. S. Medbury resigned as pastor of the Christian Church. Prof. Wyandt resigned as superintendent of schools. Prof. H. H. Keep chosen as his successor. Deaths, Jan. 28, Peter Russell, aged 73; Feb. 25, Reuben Timbers, aged 67; May 8, Mrs. James Case, aged 95; Mrs. H. K. Scott, Mrs. Henry Giles.

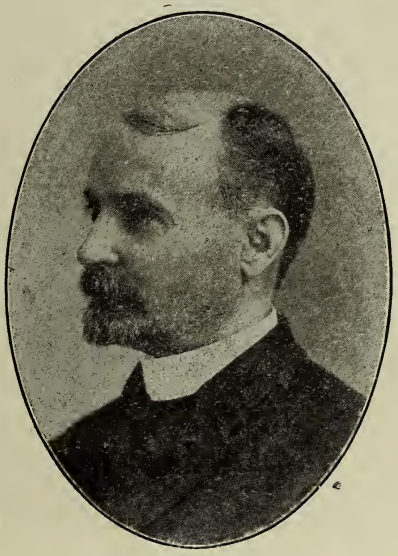

REV. JOHN HUMFREYS

1904—Jan. 12, The new Odd Fellows building was dedicated, the Stiefel department store to occupy the entire first floor. Stiefels moved into their new rooms Feb. 4. E. A. Bratton was elected judge of DeKalb and Steuben Counties. N. W. Gilbert went to Washington as congressman from the 12th district. Lake Shore Co. erected a new depot. Deaths, Jan. 26, Charles Bachelor, 83; Jan. 25, Charles Griffin, 70; Feb. 2, Ebenezer Johnson, 93; March 10, John Dygert, 80; March 15, Oliver Crockett, 86; July 4, Mrs. Chas. Jackson. In September Rev. John Humfreys began serving the Congregational Church as pastor.

1905—There were 447 pupils enrolled in the public schools. Dr. Lane was appointed by Hon. Newton Gilbert to represent the 12th congressional district at the American Anti-Tuberculosis League, held at Atlanta, Ga., April 17th to 19th. June 28, Mrs. Lewis Henry, aged 66, entertained the following ladies: Mrs. J. Gochenaur, aged 67; Mrs. Mitchell, aged 77; Mrs. Andrew Craig, aged 73; Mrs. Joseph Sowle, aged 67; Mrs. Every Emerson, aged 73; Mrs. Dunham,

aged 66; Mrs. Amos Bachelor, aged 74. Deaths, Jan. 29, Amos Bachelor; Feb. 22, Jesse Carpenter, aged 66; March 13, John Gochenaur, aged 67; March 13, Mrs. F. E. Burt, aged 49; April 2, Mrs. Israel Kemery, aged 74; April 9, Paul Croxton; July 23, W. H. Phelps, aged 76; Aug. 17, Henry Linder, aged 73.

1906—Angola became incorporated as a city. Orville Carver was first mayor. E. C. Klink became owner of the Angola Herald. Name of college changed from Tri-State Normal College to Tri-State College. Angola Bank was organized as Angola Bank Trust Co. A baby show was given by the guild of the Congregational Church. It was a "howling" success: $11 cleared, 33 babies present, youngest four weeks old. Pres. Roosevelt appointed Congressman N. W. Gilbert as one of five judges on the Philippine Islands; form-

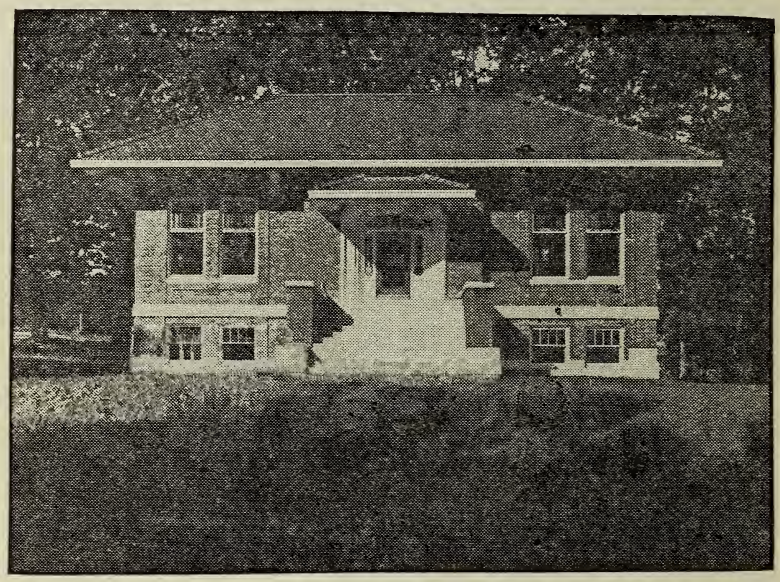

PUBLIC LIBRARY

erly County Surveyor, State Senator, Lieut. Gov. and Member of Congress. The engineer students at the college organized an engineering society. Prof. Keep resigned as superintendent of city schools May 9, Men began working on W. Maumee Street for Lake James electric line and on N. Wayne Street for the Valley line. 100 marriage licenses were issued this year. Dec. 16, Mr. and Mrs. M. L. Freligh celebrated their 50th wedding anniversary.

1907—Ground was broken on the college campus for the new engineering building. The St. Joseph Valley line railroad was completed. The Odd Fellows celebrated the 50th anniversary of lodge in Angola. Miss Isabell Curl, noted soprano, cousin of D. R. Best, gave a recital. A manual training department was added to city schools. Golden wedding of Mr. and Mrs. Michael Eckhart was celebrated. The following persons have been superintendents of Angola schools to date: 1866-1871, 1881-1883, R. V. Carlin; 1871-1881, L. R. Williams; 1883-1888, A. B. Stevens; 1888-1889, F. E. Knoff; 1889-1893, W. O. Bailey; 1893-1903, J. W. Wyandt; 1903-1906, H. H. Keep; 1906, E. V. Shockley.

Deaths, Feb. 6, Joseph Sowle, aged 76; Feb. 25, Walter Strayer; March 9, Clyde Wolford; April 1, William Waller, aged 84; May 17, Israel Kemery, aged 77; Nov. 2, Lewis Stealy, aged 82; Nov. 10, Lorenzo Taylor, aged 69; William Ferrier, aged 84.

1908—The department of education of Tri-State College organized a summer school for children from the first to the seventh grades. John Butz opened his new sawmill. In December H. W. Morley bought the Angola Herald of E. C. Klink. April 11, Schools and churches are opened, having been closed because of smallpox epidemic. Hon. N. W. Gilbert, Philippine commissioner, in connection with Pres. Roosevelt, had an article in the current issue of the Outlook on the work the American government has accomplished in the Philippines. Cyrus Cline was elected to go to Washington, D. C., as congressman from the 12th district. Graduate of Angola high

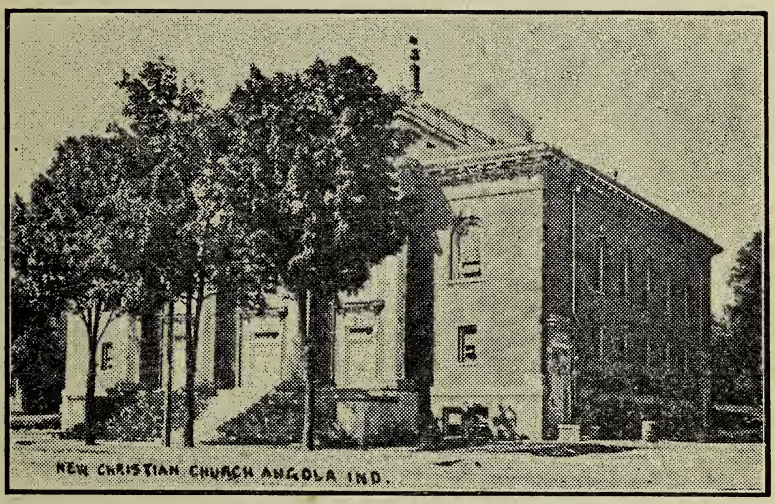

school, superintendent of schools, attorney at law. Mr. and Mrs. E. O. Rose celebrated their 50th wedding anniversary. Deaths, March 16, Samuel Moss, 79; April 6, Isaac Williamson, 65; Mrs. Daniel Palmer, 82; May 20, Moses Freligh, 80. Stephen Powers elected state senator. Later at 36 elected judge of 35th judicial circuit.

1909—The high school became an accredited high school. Only 40 others in the state, E. O. Maple superintendent. "Queen Esther" was given successfully by home talent, nearly 100 persons taking part. Prof. Sniff resigned as president of Tri-State College. He had been at the head of the college 25 years. J. J. Brayant became his successor. United Machine Co. located in Angola. A brick chapel was built at Circle Hill Cemetery; cost $1,400. May 28, Thirty-five pupils graduated from high school, the largest class in its history. Gov. and Mrs. Marshall visited Angola friends. Aug. 24-27, Tri-State College celebrated its 25th anniversary. Oct. 1, The Congregational Church installed a new Estey pipe organ. The Universal Tire Protector Co. located here. Capital stock $25,000. Charles Reign Scoville held evangelistic services in tabernacle erected for that purpose. Deaths, April 13, A. W. Sny-

der, 76; April 26, Friend Wells, 69; May 3, David Scoville, 77; May 19, Mrs. Lydia Adams, 73; May 19, Mrs. Wm. Hunt, 70; Aug. 6, Leander Sowle, 71; Oct. 22, E. O. Rose, 77.

1910—The corner stone of the Christian Church, a magnificent structure, costing over $55,000, was laid. Hon. E. A. Bratton was elected judge of the appellate court. Goodwin Lumber Co. completely destroyed by fire. Prof. Maple resigned as superintendent of schools. A fifteen thousand dollar fire at the freight depot, largely covered by insurance. After an absence of one

METHODIST EPISCOPAL CHURCH

year in the west, Pres. Sniff again became head of Tri-State College. The Angola Monument Co. erected and placed 16 Indiana regimental monuments at the National Military Park at Vicksburg, Miss. Deaths, May 2, Francis Macartney, aged 78; May 4, Eli Rinehart, aged 72; May 16, Dr. J. E. Kimsey, aged 90; Aug. 23, James Collins, aged 90; July 23, Mrs. Adam Metzer, aged 90. The present M. E. Church was erected; this society was organized in 1838. Howard Long was appointed division superintendent of schools in the province of Albay, Philippine Islands.

1911—In May, the first May festival was given under the auspices of the Angola Choral Society. Lyle Shank was elected county superintendent of schools. June 27, A royal welcome was extended Hon. and Mrs. N. W. Gil-

bert. Mrs. Adam Maugherman, the oldest person in northern Indiana, lives in Angola—106 years old. Deaths, John Richardson, aged 74; Jan. 7, Mrs. W. S. Ammerman, aged 52; Feb. 6, Sanford Morse, aged 68; Feb. 11, Mrs. Chas. Crandall, aged 66; June 10, Andrew Light, aged 75; Aug. 19, Newel P. Lewis, aged 71.

1912—Indiana Utility Co. took over the lights. Paving contract was let. Maumee Street was the first street paved. Co. B, 3d Regiment, won first honors for marksmen. June 13, The Redpath Chautauqua came to Angola for the first time. The vice president-elect of the United States met Miss Lois Kimsey, who later became his wife, in Angola when she was deputy county clerk and he was attending court here. Deaths, Feb. 2, Mrs. Wm. Wickwire, aged 88; May 4, Mrs. Jacob Brown, 72; May 13, Mrs. Evart Morse, aged 54;

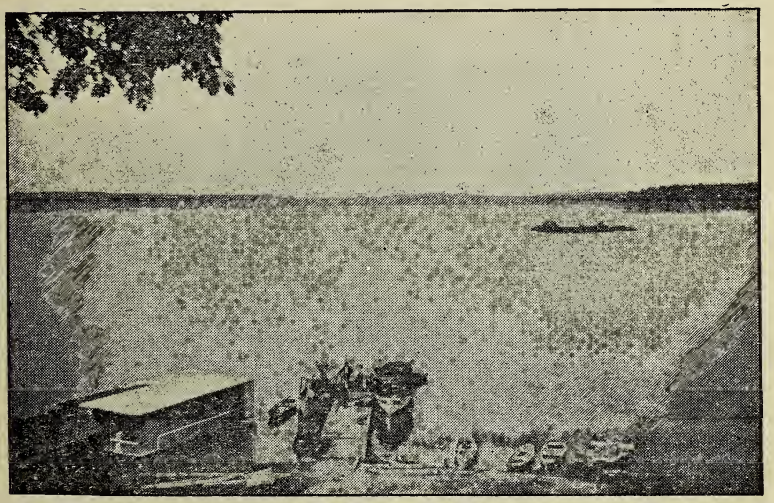

LAKE JAMES BEACH

Oct. 9, Mrs. Anthony Rogers, aged 81; Nov. 15, Mrs. Nettie Cole, aged 68; Nov. 26, John Kinsley, aged 82; Dec. 9, Joseph Woodhull, aged 84.

1913—April 14, Between 40 and 50 large packing cases of clothing, bedding, blankets, etc., from 250 to 300 bushels of potatoes, several crates of eggs, a quantity of butter and $40 in money were sent to the flood sufferers in the middle west. April 17, Reception for Rev. and Mrs. Nickerson at M. E. Church. Mayor Thos. Owen gave his salary of $150 for the year 1912 to the Angola City Band and his 1913 check toward public drinking fountains. T. J. Creel was elected mayor for the years 1914-1918. Deaths, Feb. 8, Thomas Cooper, 84; Feb. 17, Mrs. O. F. Fisk, 66; March 1, Mrs. A. W. Henry, 86; May 13, Mrs. Carolina Woodhull, 69; Aug. 1, S. A. Powers, 62; Oct. 17, Wm. Tasker, 71; Nov. 15, Mrs. W. H. Cole, 68; Nov. 18, Peter Jacobs, 63; Dec. 18, George Jordon, 87.

1914—Carnegie library building erected. Andrew Carnegie donated $10,000. Library of Sorosis Club, containing between 14,000 and 15,000 books, was turned over to the new library. The grounds were given by C. W. McConnell as a memorial to Dr. and Mrs. G. W. McConnell. The book fund

was started by Hon. N. W. Gilbert in memory of his father, Theodore R. Gilbert. Judge Frank Powers was elected judge of appellate court. Joseph Zipfel, shoe merchant, retired. Dr. H. D. Wood's residence badly damaged by fire. Angola Rotary Club was organized. Became affiliated with the international body in 1919. Deaths, Nov. 12, H. P. Hathaway, aged 92; Jan. 2, Mrs. W. N. Shaugniss, 72; Jan. 26, Mrs. Emmet Bratton, 51: Feb. 9, Rawson Welch, 71; April 18, T. E. Purinton, 62; April 22, Mrs. Milton Bolin, 55; May 6, J. W. Martin, 76; July 27, John Harpman, 62; Sept. 24, Dell Day, 70; Nov. 30, Mrs. Moses Freligh, 81.

1915—In Feb. O. G. Barrett was selected as the first county Agricultural agent. In Nov. the new Carnegie library was dedicated. "Anchor in Angola" was selected by the Rotary Club as the motto for the city of Angola. Miss Alice Neilson, grand opera star of the Metropolitan Grand Opera Co., gave a song recital on the evening of July 31. Sorosis Club celebrated its silver

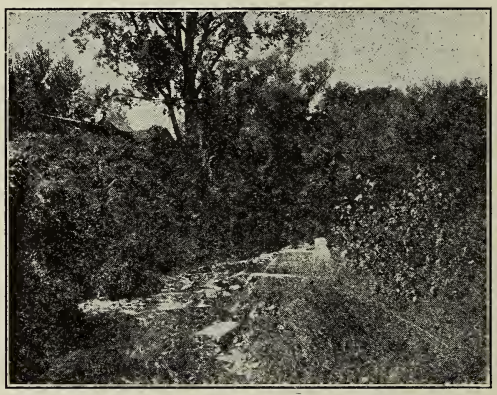

SCENE NEAR NEVADA MILLS

anniversary. The M. E. Church held a large tabernacle meeting. Mr. Pitzer, evangelist. Vice-president Marshall and wife visited friends and relatives in the city. Mr. and Mrs. John Crampton celebrated their golden wedding anniversary. Deaths, Feb. 3, Frank Powers, aged 55; March 5, Mrs. Wm. Phelps, 81; June 1, J. R. Wickwire, 69; Dec., Frank VanAuken, 65.

1916—Jan. 14, The new armory is completed and Co. B gave a public reception. Domestic Science department is added to the schools. L. W. Fairfield was elected congressman from the 12th district. April 5-6, Angola Martial Band carried off honors at Republican state convention in Indianapolis. June 24, Because of trouble on Mexican border, Co. B, 3rd regiment and hospital corps were ordered to leave for mobilization camp at Ft. Harrison, Indianapolis. July 11, Indiana troops reach Mexican border.

1917—Valley line has terrible wreck; several killed and many injured. On Feb. 21, M. C. Pollock feed store and on March 3 National Mills were completely destroyed by fire. April, War is declared. The following Angola boys entered the first training camp at Indianapolis: George Fairfield, Almond Fairfield, E. J. Condon, Chas. DeLancy, Jack Misamore, Roy Gerfen, John Culver, Lloyd Harrison, O. J. Vanslow. Steuben County went "over the top" in her Y. M. C. A., Red Cross, Liberty Bond and War Sav-

ing Stamp drives. Her slogan for the Red Cross Christmas drive was "4,000 paying and working members in Steuben County by Christmas time." Over 5,000 persons were made members and $11,410.36 raised. Soldiers' monument located in the center of the public square was dedicated on Sept. 13. Its inscription reads: "By the grateful citizens of Steuben County, to commemorate the valor and patriotism of her soldiers in the Civil war, 1861-1865." The amount appropriated by the county commissioners for this monument was $15,000. Deaths, Jan. 18, Mrs. Lauren Smith; Feb. 13, Clay Lemon, 72; March 17, Henry Owen, 82.

1918—Jan. 12, Terrible blizzard. Mercury drops from 10 above zero at midnight Jan. 11 to 30 below at 6 a. m. Jan. 12. All business suspended Saturday and the Sunday services at the churches annulled. Jan. 23, Because of fuel shortage, business places closed certain days and hours until March 25. J. E. Kratz, eye specialist, opened an office on West Maumee Street. The

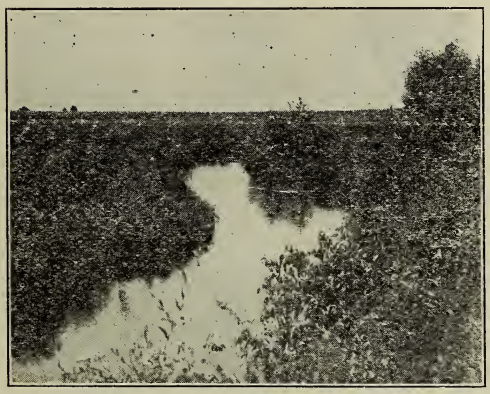

SCENE NEAR NEVADA MILLS

large building on North Wayne Street, built in 1900 for the United Machine Co., was sold to Swenson Machine Co. for $17,500. Cars discontinued running on Valley line and the same was sold to a Chicago firm of dealers in junk. H. W. Morley, Orville Stevens and C. C. Carlin attended a mass meeting of united war workers in Chicago. Angola more than reached her quota of $65,000 in war chest drive. May 18, Angola Electric Manufacturing Co. incorporated. Aug. 3, James Pershing, brother of General Pershing, leader of our forces in France, gave a lecture at Redpath Chautauqua tent. The government placed a military unit of the Student Army Training Corps at Tri-State College. Opened Oct. 1. Influenza works havoc. Many Angola soldiers die at camp and at training school at Tri-State College. Much sickness among the townspeople and many deaths. Nov. 11, Armistice was signed. Angola received the news with an outburst of joy and enthusiasm. Dec. 17, Dr. H. D. Wood died at the age of 83. Death of Lee Porter, first Steuben County boy to die in the war.

1919—Farmers' and Merchants' Insurance Agency organized. A new industry, the Standard Body Co., moved to Angola from White Pigeon, Mich. April 11, Death of Andrew Carnegie, who so generously donated $10,000 toward the library. April 26, The 100th anniversary of Odd Fellows was

celebrated by the local lodge. Home coming week was observed throughout Steuben County. On Aug. 29, 30 and 31 Angola celebrated. Thursday, reunion day, with meeting in Library Park. In the evening, the historical and patriotic pageant, "In Old Steuben," was given on the school grounds. Friday, old settlers' day. Saturday, soldiers' day. Big dinner was served all soldiers of the Civil, Spanish-American and World wars. Nov. 11, Armistice day, first anniversaary, was celebrated by World war soldiers. Guy Kimmerling located in Angola. Deaths, Feb. 16, Chas. Cain, 51; March 28, Nathan Sickles, 68; April 3, Solomon Cox, 70; June 28, George Henry, 54; July 26, Jesse Johnson, 73; Dec. 12, Orville Goodale, 73.

1920—Rev. I. G. Jacobs became pastor of the M. E. Church. Feb. 14 and 15, Disastrous fires at the homes of Howard Jackson and David Reese. Clint Beatty purchased Opera House block. Dr. H. B. Woods, chiropractor, lo-

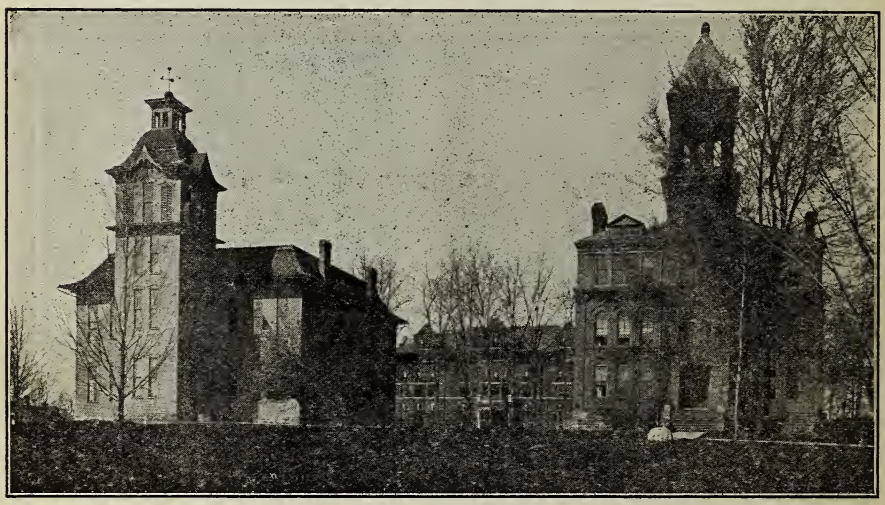

TRI-STATE COLLEGE

Left, Administration Building **Center, Engineering** **Right, Commercial**

cated in Angola. Dennis Tripplet sold his men's furnishing establishment to W. W. L. Jarrard. May 8, Mr. and Mrs. Andrew Snyder celebrated their 60th wedding anniversary. Sept. 3-4, The 50th anniversary of the Northern Indiana Editorial Association was held. May 27, College commencement, 110 graduates, students from all over the world included. Many deaths among the older people during the year. Jan. 16, R. V. Carlin, 85; for more than 50 years Mr. Carlin taught the same Bible class at the Christian Church Sunday school; Feb. 11, George Mallory, 66: Feb. 12, Mrs. James Hayward, 58; Sept. 7, Walter Wolfard, 70; March 9, Alcinus Barron, 58; Nov. 22, Orville Carver, 77; Dec. 19, Lafayette Burkett, 78.

1921—Jan. 11, Parent-Teacher Association organized. The Angola Bank Trust Co. installed a large chime clock on the corner of the block in which they are located. C. W. Buck became manager of the Croxton opera house. Orville Stevens, Republican, was elected mayor. Mr. and Mrs. Frank E. Jackson, Mr. and Mrs. Will Helme and Mrs. Josie Wickwire as delegates

from the Angola club attended the international convention of Rotary Clubs at Edinburgh, Scotland. Aug. 12-13, The first woman's jury sits in court. Nov. 11, Armistice day is appropriately celebrated. Deaths, Feb. 23, S. S. Brooks, 90; March 19, Fred Frisbie, 53; May 15. Mrs. Mary Lewis, 61; May 29, George W. Willenar, 54; May 28, Mrs. Mary Eggleston, 80; Oct. 8, Frank lin Cary, 89: Nov. 5, Miss Felia Parish, 81.

1922—The new Community building gymnasium was opened on Jan. 27. Entertainment given by school. Jan. 28, Basket Ball tournament, beginning at one o'clock. Jan. 29, Sunday, Community mass meeting held. Reports of committees given, also an address by Rev. L. Masters of Kendallville. March 2-3-4, District basket ball tournament held here. Angola won. Shirley Waller and Harry Goodrich purchase Lake James Park, commomly known as Palty Town, and made many improvements. The following business blocks

HIGH SCHOOL BUILDING

were completed or nearly so during the year: William Watson, restaurant; L. R Lepird, shoe dealer; filling station on N. Wayne Street; Orlo Roberts, garage and second hand store; Carl Casebeer, garage; Angola Garage; Mr. Nichols, garage. Oct. 12, The 50th wedding anniversary of Mr. and Mrs. William Watson; Aug. 25, Mr. and Mrs. L. M. Sniff; Feb. 20, Mr. and Mrs. George Rowley were celebrated and on May 14, Mr. and Mrs. Harvey Wheaton celebrated their 60th wedding anniversary. March 4, Patterson's department store robbed, second time in two months. March 5, $15,000 fire in business district. Bassett & Ransburg, restaurant, damaged to amount of $8,000; Nick Cascarelli, College Inn, $2,500; Mote Barber Shop, $800; John Christ, Palace of Sweets, $2,000; buildings $2,000 and various small losses by smoke to other occupants. The Christian Science Church society bought the building on corner of Martha and Gale Streets. April 3, Dr. Swantusch returns

from New York where he had been taking a post-graduate course on the eye, ear and nose. Angola base ball team won twenty straight games. Nov. 11, Armistice Day was celebrated with parade and speeches. A great improvement was made on court house grounds by placing a brick wall around the west and south banks. More work will be done next year. Deaths, Jan. 22, Jacob Metzar, aged 87; Peter Henwood, 95; Jan. 24, Oscar Rakestraw, 72; May 10, William Smiley, 71; June 6, Lewis Henry, 87; June 8, Ralph Ousterhout, 65; Aug., Mrs. Orville Goodale; Sept. 13, L. M. Sniff, 72; Nov., David Swift, 80; Nov. 9, Henry Weicht, 68. Hon. L. W. Fairfield re-elected to Congress by a majority of 1514. Orlo Fast died at Ft. Wayne Lutheran Hospital from injuries received from the accidental discharge of a revolver. Daphne Townsend and Earl W Blake of Wolcottville, Ind., married. David K. Swift died, aged 81 years. Mrs. W. O. Bailey returned from attendance at Phila-

PRETTY LITTLE BOOTH LAKE

delphia of World's W. C. T. U. convention. Carrie Cline, daughter of Mr. and Mrs. Cyrus Cline, married to Dr. Don F. Cameron of Ft. Wayne, Ind. M. J. Brokaw and Gladys Ewing announced their marriage, which occurred at Ft. Wayne Nov. 27, 1920. Mrs. Mayme Allison appointed probation officer by Judge Endicott. The funeral of Miss Lilah Cooper, missionary, who died in Bangor, Maine, was held at the M. E. Church; services were conducted by Reverends Jacobs, U. L. Clear, Carnes, Burke and Kemper. Alta Gilmore and Joe Carlston of Ft. Wayne married. December—Ney Sheffer, accused of murder of his brother and wife, is being defended by Attorneys Bratton and Gleason of Angola. Rev. Geo. B. Townsend, pastor of Christian Church, accepted a new pastorate at Lima, Ohio. Christian Science Society opened their new building at corner of Martha and East Gale Streets. Paul Weicht succeeded to the manufacturing and undertaking business formerly conducted by H. B. Weicht & Son. Elmer Orewiler and Frank Zabst open coal business under firm name of Orewiler Coal Co. Memorial services held at Tri-State College in memory of former President L. M. Sniff.

WORLD WAR GOLD STAR HONOR ROLL OF STEUBEN COUNTY, IND.

Henry Dewey Anderson—Born May 30, 1898, at Pleasant Lake, Ind. Corporal 1st Bn. 13th Reg., U. S. Marine Corps. Died on board ship Von Steuben, Sept. 23, 1918. Buried in Pleasant Lake Cemetery, Pleasant Lake, Ind.

Leo Lowell Bair—Born Oct. 5, 1899, in Putnam County, Ohio. Pvt. Student Army Training Corps, Tri-State College, Angola, Ind. Died at Tri-State College Oct. 24, 1918. Buried in Circle Hill Cemetery at Angola.

Edward Beigh—Born Dec. 26, 1889, at Helmer, Ind. Pvt. Motor Transport Corps, 83d Division. Died Embarkation Hospital No. 4, New York City, July 21, 1919. Buried in Block Cemetery, Steuben County, Ind.

Carl A. Bushard—Born March 27, 1894, at Orland, Ind. Pvt. Co. B, 3d Infantry, Indiana National Guard. Died at hospital in Ft. Wayne, Ind., Aug. 11, 1917. Buried at Orland, Ind.

Lee Cassell—Born Nov. 18, 1889, at Fremont, Ind. First Lieutenant 130th Field Ambulance, 10th Bn. Died in action at Englefontain, France, Nov. 4, 1918. Buried at Fremont, Ind.

Gale Fredrick Clark—Born Dec. 30, 1898, at Hudson, Ind. Pvt. Student Army Training Corps, Tri-State College, Angola, Ind. Died Oct. 30, 1918, at Angola, Ind. Buried in Circle Hill Cemetery at Hudson, Ind.

David Ogden Cross—Born Aug. 26, 1894, at Pleasant Lake, Ind. Pvt. 18th Co., 5th Training Bn., 163d Depot Brigade. Died Oct. 19, 1918, at Camp Dodge, Iowa. Buried at Pleasant Lake, Ind.

Gale Friday—Born March 1, 1896, at Fremont, Ind. Lieutenant 27th Machine Gun Bn., Camp Sheridan, Alabama. Died Nov. 14, 1918, at Camp Sheridan, Alabama. Buried at Fremont, Ind.

Harry S. Gurney—Born Aug. 13, 1889, at Camden, Mich. Pvt. Co. M, 333d Infantry, Camp Sherman, Ohio. Transferred to 84th Div. Died Oct. 18, 1918. Place unknown. Burial place unknown.

Franklin Gray Hacket—Born Feb. 8, 1893, at Millgrove, Ind. Pvt. Battery B, 137th Field Artillery, Camp Shelby, Mississippi. Died Dec. 3, 1917, at Base Hospital, Camp Shelby, Mississippi. Buried at East Gilead, Mich.

Earl Clifton Hardy—Born Sept. 22, 1892, in Scott Township, Steuben County, Ind. Pvt. Co. H, 77th Infantry, Camp Custer, Mich. Died Oct. 3, 1918, at Base Hospital, Camp Custer. Buried in Powers Cemetery, York Township, Steuben County, Ind.

Merritt Marssell Hawkins—Born Nov. 28, 1893, at Vickery, Ohio. Pvt. Signal Corps Unit, Sacramento, California. Died Sept. 21, 1918, at Sacramento, Calif. Buried at Jamestown, Steuben County, Ind.

Floyd Clay Keckler—Born March 8, 1897, at Weaver Station, Ohio. Pvt. Hqs. Co., 18th Training Bn. Field Artillery Replacement Depot, Camp Taylor, Ky. Died Oct. 14, 1918, at Camp Taylor. Buried at Flint, Ind.

George Henry King—Born May 21, 1895, in Steuben County, Ind. Pvt. Co. L, 134th Infantry at Base Hospital, Camp Cody, N. M. Died Dec. 24, 1917, Base Hospital at Camp Cody. Buried at Jamestown Cemetery, Steuben County, Ind.

Charles E. Lyons—Born May 5, 1898, at Orland, Ind. Sgt. Co. I, 59th Infantry, 4th Division, at Columbus, Ohio. Died in action Oct. 6, 1918, near Verdun, France. Buried in American Military Cemetery at LeGrand, Pont, France.

Frank E. Masten—Born July 16, 1898, at Pleasant Lake, Ind. Pvt. Battery B, 137th Field Artillery, at Camp Shelby, Mississippi. Died Oct. 24, 1918, at Nell Lane Hospital, Manchester, England. Buried at Pleasant Lake, Indiana.

Paul George Neutz—Born March 16, 1899, at Nevada Mills, Steuben County, Ind. Pvt. Student Army Training Corps, Tri-State College, Angola, Ind. Died Oct. 21, 1918, at Angola. Buried at Jamestown, Ind.

George L. D. Parrish—Born April 26, 1894, at Angola, Ind. Pvt. 28th Ambulance Co., 4th Division, Camp Taylor, Ky. Died in action Oct. 15, 1918, in the Argonne Forest while helping a comrade. Burial place unknown.

Leo Ross Porter—Born Feb. 26, 1889, at Metz, Ind. Pvt. 119th Field Artillery, 32d Division, Camp McArthur, Texas. Died Aug. 14, 1918, from wounds received in action. Buried at Circle Hill Cemetery, Angola, Ind.

Glenn Dewey Ransom—Born Oct. 13, 1884, at Quincy, Michigan. Capt., M. C. 5th Cameron Highlanders Regiment. Died in action Sept. 26, 1918, at Poperinghe, West Flanders Buried at Haringhe, Belgium.

Ernest Paul Rex—Born April 13, 1896, at Kinderhook, Mich. Pvt. Battery E, 41st Field Artillery, Camp Custer, Mich. Died Oct. 9, 1918, at Camp Custer. Burial place unknown.

Raymond Clarence Shipe—Born July 13, 1895, in Steuben County, Ind. Pvt. 327th Automatic Replacement Draft, Fort Sill, Oklahoma. Died Dec. 16, 1917, at Fort Sill. Buried at Jamestown, Ind.

Homer Walter Teegarden—Born June 28, 1895, at Columbus Grove, Ohio. Pvt. Battery B, 4th Training Battalion, at Camp Taylor, Ky. Died Oct. 16, 1918, at Base Hospital, Camp Taylor. Buried at Jamestown, Ind.

Carl Hiram Throop—Born Jan. 27, 1900, in Clear Lake Township, Steuben County, Ind. Fireman at Camp Perry, Great Lakes Training Station, Illinois. Died Sept. 26, 1918, at Base Hospital, Camp Perry. Buried at Teeters Cemetery, Clear Lake, Ind.

Clair F. Throop—Born July 30, 1893, at Clear Lake, Ind. Pvt. Base Hospital, Medical Detachment, Camp Dodge, Iowa. Died Oct. 16, 1918, Camp Dodge. Buried in Teeters Cemetery at Clear Lake, Ind.

Pyrl Lamont Tiffany—Born May 19, 1897, at North Adams, Mich. Pvt. Officers' Training School, Camp Grant, Illinois. Died Oct. 7, 1918, at Camp Grant. Buried at Circle Hill Cemetery, Angola, Ind.

Wesley Orrin Wheaton—Born Feb. 17, 1896, in Scott Township, Steuben County, Indiana. Pvt. Battery B, 137th Field Artillery, Camp Shelby, Mississippi. Died Dec. 24, 1917, at Camp Shelby. Buried in South Scott Cemetery near Angola, Ind.

David Aldrich Wilson—Born Dec. 18, 1887, in Steuben County, Ind. Pvt. Battery B, 2d Regiment, Field Artillery, Camp Taylor, Ky. Died Dec. 23, 1918, at home. Buried in Richland Township, Steuben County, Ind.

CITY OF ANGOLA

This page is dedicated to the City of Angola, Indiana, and the following are some of the principal ordinances, rules and requests of said City:

STREETS—Do not deposit any ashes, rubbish or garbage of any kind in the streets or alleys. Keep your sidewalks free from mud and snow. If your sidewalks are too low, the city will furnish the dirt or gravel to raise them to the proper level. Make your application to the Marshal for this dirt or gravel. See that the storm water from your property gets into the storm sewer without damaging the street.

PARKING—Park between the painted lines in the business district, wherever such lines may be. Don't park closer to any fire hydrant than ten feet. Don't park within twelve feet of the curb, in front of the Court House; Kemmerling's store to Braun's market; Williamson's hardware to McKillen's tobacco store; Burt's jewlery store to Lepird's shoe store. Always park on the right hand side of the street and as near the curb as possible, except as above mentioned.

LIGHTS—Always keep lights burning after dark, on the paved streets, outside the ornamental lighted district. You will be liable for damages if your car is collided with on such streets, if your lights are not lighted. The state law, regarding motor driven vehicles, applies in the City of Angola, and there is no other speed regulation than such law. Look out for autos on your right at all times. Drive slowly in the business district, and near the public schoolhouses. Drive slowly. Safety first.

BICYCLE ORDINANCE—Don't ride bicycles on the sidewalk on any street in the city.

FIRE—Stop sprinkling, or using the water in any amount, when the fire whistle blows, as the fire department needs the water for your protection and that of your neighbor. Give the fire department the right of way at all times; do not drive ahead of the department, and do not drive at an excessive speed following them. The safety of the general public is of more importance than that you should be the first at the fire.

CHICKEN ORDINANCE—All fowls of any nature must be kept enclosed on the owner's property; this applies to small chickens as well as large as ones. Keep your chicken yards and coops clean and sanitary.

GARBAGE—Dispose of your garbage in a sanitary way. In the business district, get a garbage can, and have the same emptied often.

WATER—The City is now furnishing water, and collects the water rent quarterly. Notice of the amount due the city is sent to every water user quarterly and should be paid before ten days after receiving the statement, at the Steuben County State Bank. Failing to pay this rent thirty days after the receipt of said notice, your water will be turned off and an extra charge will be made for turning it on. You must get a permit, from the City Council, before tapping the water mains, and always employ a good first-class plumber. If your meter needs repairing, call the city clerk, at the clerk's office, and if your water connections need repairing call a good plumber.

SEWER—Cleaning out sewers costs the city much each year, owing to the carelessness of some people. Do not throw heavy paper, cloth, or anything else in the sewer that will obstruct it. You must make application to the city clerk, for permission to tap any sewer.

LOADS—Hauling heavy loads, when the streets are in a soft or muddy condition, is prohibited by an ordinance.

Keep your yards, streets and alleys clean and sanitary, and help make Angola a clean, beautiful city, and a place to be proud of.

FACTS ABOUT ANGOLA

Slogan: "Anchor in Angola."
No floods.
Three hotels.
Pickle factory.
Four Churches.
Population, 2,650.
Beautiful shade trees.
Two weekly newspapers.
First house built in 1836.
Incorporated as a city, 1906.
Incorporated as a town, 1866.
Fine agricultural community.
Up-to-date motor fire equipment.
One sawmill, electrically operated.
Altitude, nearly one thousand feet.
Supports a County Red Cross nurse and coupe.
Bank deposits more than one and a half millions.
Carnegie public library numbering 5,500 volumes.
City water, paved streets, ornamental lighting system.
Soldiers' monument second to that of Indianapolis.
Largest department store in northeastern Indiana.
Summer Redpath Chautauqua for past twelve years.
Supplied with pure ice from Fox Lake, spring-fed, one mile distant.
Located near "divide," streams flowing into Lakes Michigan and Erie.
Located on Jackson & Fort Wayne branch of New York Central Railroad.
Mustered more Civil War soldiers, per capita, than any county in the U. S., 1,300.
Home of Tri-State College, enrolling about 1,000 students; all the states represented, also 23 foreign countries.
Community building, seating capacity of 2,200; best regulation gymnasium floor in northeastern Indiana.
County seat of Steuben, which boasts of one hundred lakes within her borders; the anglers' paradise; most beautiful lakes in Indiana.
Commissioned high school; supports a department of agriculture and home economics, manual training, physical education, art and music, including a large school orchestra.

ANGOLA POSTMASTERS

	APPOINTED
James McConnell	Jan. 3, 1838
Thomas Gale	Aug. 4, 1841
William M. Cary	May 30, 1842
Simeon C. Aldrich	Dec. 9, 1845
Adams Knott	Nov. 15, 1849
Charles G. Mugg	July 22, 1851
William W. Squier	Nov. 17, 1851
Robert Patterson	June 11, 1853
Asa M. Tinker	Dec. 26, 1860
Alfred Osburn	July 1, 1862
Orville Carver	July 23, 1869
Francis Macartney	Feb. 28, 1883
Harmon Freygong	May 6, 1886
Joseph H. Hirsh	Jan. 8, 1890
George E. Young	March 5, 1894
Frank W. Carver	Feb. 18, 1898
Elias O. Rose	Feb. 7, 1902
Fred Snyder	Feb. 7, 1906
R. E. Willis	Feb. 22, 1910
Frederick A. Emerson	Feb. 11, 1914
Frank B. Rowley	Sept. 18, 1922

POPULATION

Following are the census reports for Angola and Steuben County for the years given:

ANGOLA	
1850	226
1870	1,072
1880	1,280
1890	1,840
1900	2,141
1910	2,610
1920	2,650

STEUBEN COUNTY	
1850	6,104
1860	10,374
1870	12,854
1880	14,645
1890	14,478
1900	15,219
1910	14,274
1920	13,360

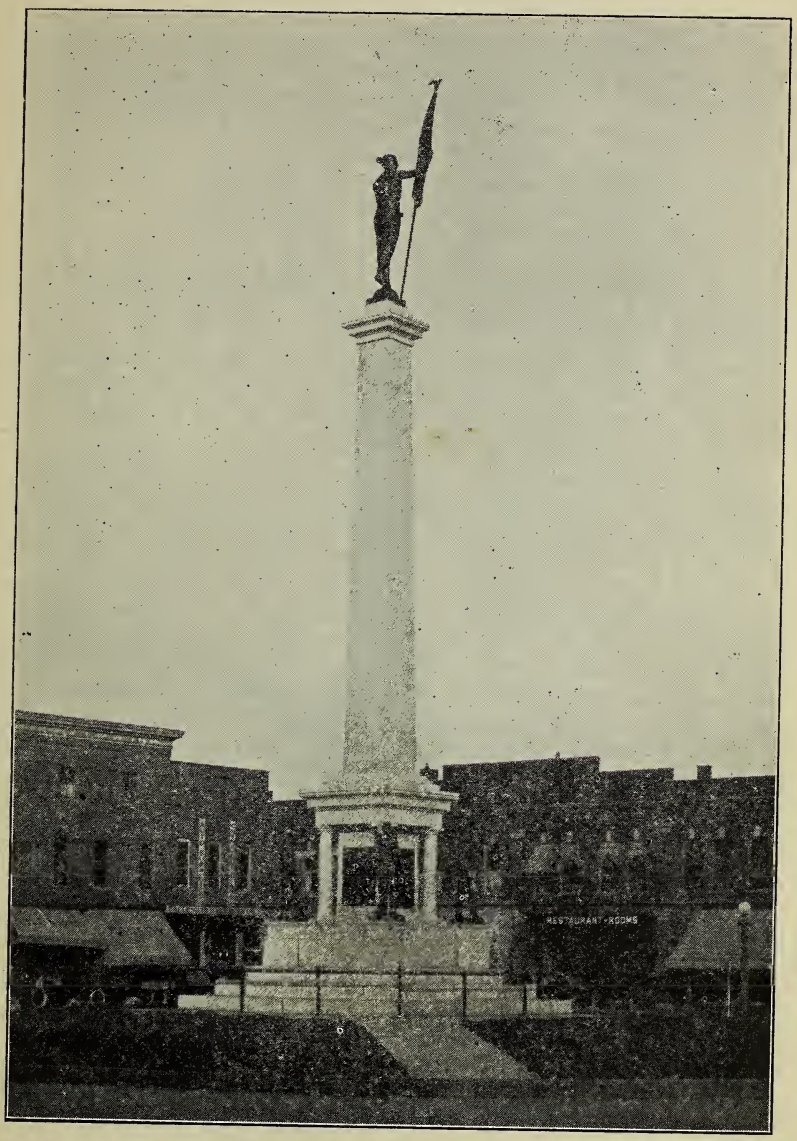

SOLDIERS' AND SAILORS' MONUMENT

The finest in the State of Indiana, excepting one at Indianapolis

TRI-STATE COLLEGE

At a meeting of the citizens of Angola held July 23, 1883, an association was formed for the establishment of a Normal College. The following officers were elected: President, Hugh D. Wood, M. D.; Vice President, L. A. Hendry; Secretary, W. W. Ferrier; Treasurer, Lawrence Gates; Trustees, Orville Carver, Orville Goodale, L. A. Hendry, J. S. Draper and L. R. Williams. Six acres of land were purchased and a substantial new building was erected on what is now called College Hill.

The school was formally opened June 17, 1884, with 36 students in attendance. The dedicatory address was made by J. N. Olcott of Indianapolis. The first commencement was held May 20, 1885.

Prof. C. E. Kircher was chosen first President. Some of the first teachers in the college were Prof. Hartman, Bart Bigler, Prof. Scare, Prof. Creel, Adelie Sheffer, Mrs. Wert, Allie Cline (now Mrs. Corey), Princess Clark, Alice Porter, Mrs. L. M. Sniff, Prof. Crane and others.

Prof. L. M. Sniff became President in 1885. The school grew steadily until in 1887 the yearly enrollment amounted to nearly 1,000. A new and commodious building was built in 1887, at which time the school was owned by L. M. Sniff, President; L. W. Fairfield, Vice President; W. O. Bailey, Secretary; W. J. Kinney, Treasurer; and I. A. Melendy. The college continued under this management until 1902, when Professors C. C. Sherrard and G. G. Niehous became members of the Board of Directors. In 1909 Professors W. A. Fox and F. M. Starr, and in 1913 Prof. Burton Handy were elected to membership. The acting members today of the Board of Directors are C. C. Sherrard, President; W. A. Fox, Vice President; W. O. Bailey, Secretary; F. M. Starr, Treasurer. Prof. W. A. Fox is at the head of the Normal Department, Prof. G. G. Neihous, Dean Engineering Department, Prof. C. C. Sherrard at the head of the Chemistry Department, and Prof. Burton Handy at the head of the Commercial Department. Some few changes have been made in the membership of the Board of Directors during these many years, the most notable being the death of President L. M. Sniff, Sept. 14, 1922.

Many expensive and valuable additions have been made in recent years, notably the Engineering Building, Machine Shops, Physical and Chemical Laboratories and Equipments, sufficient to accommodate several hundred students.

The leading departments in the college today are Civil, Mechanical, Electrical and Chemical Engineering; the Normal Department, Commercial Department and Department of Music under Prof. A. G. Harshman, and the Department of Law under Doak R. Best.

The Normal, Engineering and other departments have furnished educational advantages to thousands of young men and women, many of whom are now holding places of honor and trust in various parts of the United States and foreign countries.

At the present time there are students enrolled from 45 states and 25 foreign countries.

The Chief Ideal of the College

There are thousands of young men of ability who have passed the age of the high school who feel justified in the conclusion that they ought to have a chance to study engineering without a long four-year high school course. They feel that they have education in life in the way of successful experience that should be some guarantee that they could succeed in engineering if some school would give them a chance. This school does.

Tri-State College Faculty

Littleton M. Sniff, A. M., President, deceased.

Louis W. Fairfield, M. S., Ex-Vice President. Now on leave of absence in Congress.

Wm. O. Bailey, M. S., Secretary. History and Geography.

Charles C. Sherrard, Ph. C., M. S. Dean of Department of Chemistry.

George G. Niehous, C. E. Head of College of Engineering. Higher Mathematics, Civil and Mechanical Engineering.

Willis A. Fox, A. M., Vice President. Head of Department of Education.

Fred M. Starr, A. B., Treasurer. English, Sociology and Economics.

Burton Handy, B. S. and B. C. S. Head of Commercial Department.

Wm. A. Pfeiffer, E. E. Electrical Engineering and Higher Mathematics.

Dana P. Mitchell, B. S. in E. E. On leave of absence, asst. in Physics, Columbia University.

Byron W. Griffith, B. S. in Ch. E. Assistant in Chemistry.

Walter H. Gruenberg, B. S. in C. E. Assistant in Civil Engineering.

Raymond T. Roush, B. S. in M. E. Assistant in Mechanical Engineering and Mechanical Drawing.

Alice A. Parrott, A. B. and B. Pd. Latin and English.

Bernice V. Moody, B. S. Domestic Science and Domestic Art.

Esther J. Graham, B. C. S. Shorthand and Typewriting.

Robert D. Gardner, A. B., A. M. Instructor in Education.

Nina Coltrin Keep, A. B. Instructor in Education.

Heyman B. Allman, A. B. Instructor in Education.

Viola Blackman Wrigley. Instructor in Fine Arts.

Thos. L. Miller, Sam D. Summers. Manual Training.

H. W. Lampman. Instructor in Shop.

Almon G. Harshman, B. M. Head of Department of Music.

Doak R. Best, B. S., LL. D. Dean of Law School.

Charles A. Yotter, A. B., LL. D. Assistant in Law.

Alfred H. Bruhn, Willis Gullette, John C. Pitzer, Charles I. Moya. Chemical Laboratory Assistants.

Madge Gleckner. Critic Teacher, Primary and Primary Manual Training.

Mrs. Lucile Baker. Critic Teacher, Fourth Grade.

Izella McWilliams. Critic Teacher, Seventh Grade.

Winifred Rose Waugh. Librarian.

Mary E. Coutts, B. C. S. Office Clerk.

PARCEL POST

Weight	ZONES							
	Local	1st & 2d Up to 150 Miles	3rd 150 to 300 Miles	4th 300 to 600 Miles	5th 600 to 1000 Miles	6th 1000 to 1400 Miles	7th 1400 to 1800 Miles	8th Over 1800 Miles
1 pound	$0.05	$0.05	$0.06	$0.07	$0.08	$0.09	$0.11	$0.12
2 pounds	.06	.06	.08	.11	.14	.17	.21	.24
3 pounds	.06	.07	.10	.15	.20	.25	.31	.36
4 pounds	.07	.08	.12	.19	.26	.33	.41	.48
5 pounds	.07	.09	.14	.23	.32	.41	.51	.60
6 pounds	.08	.10	.16	.27	.38	.49	.61	.72
7 pounds	.08	.11	.18	.31	.44	.57	.71	.84
8 pounds	.09	.12	.20	.35	.50	.65	.81	.96
9 pounds	.09	.13	.22	.39	.56	.73	.91	1.08
10 pounds	.10	.14	.24	.43	.62	.81	1.01	1.20
11 pounds	.10	.15	.26	.47	.68	.89	1.11	1.32
12 pounds	.11	.16	.28	.51	.74	.97	1.21	1.44
13 pounds	.11	.17	.30	.55	.80	1.05	1.31	1.56
14 pounds	.12	.18	.32	.59	.86	1.13	1.41	1.68
15 pounds	.12	.19	.34	.63	.92	1.21	1.51	1.80
16 pounds	.13	.20	.36	.67	.98	1.29	1.61	1.92
17 pounds	.13	.21	.38	.71	1.04	1.37	1.71	2.04
18 pounds	.14	.22	.40	.75	1.10	1.45	1.81	2.16
19 pounds	.14	.23	.42	.79	1.16	1.53	1.91	2.28
20 pounds	.15	.24	.44	.83	1.22	1.61	2.01	2.40
21 pounds	.15	.25						
22 pounds	.16	.26						
23 pounds	.16	.27						
24 pounds	.17	.28						
25 pounds	.17	.29						
26 pounds	.18	.30						
27 pounds	.18	.31						
28 pounds	.19	.32						
29 pounds	.19	.33						
30 pounds	.20	.34						
31 pounds	.20	.35						
32 pounds	.21	.36						
33 pounds	.21	.37						
34 pounds	.22	.38						
35 pounds	.22	.39						
36 pounds	.23	.40						
37 pounds	.23	.41						
38 pounds	.24	.42						
39 pounds	.24	.43						
40 pounds	.25	.44						
41 pounds	.25	.45						
42 pounds	.26	.46						
43 pounds	.26	.47						
44 pounds	.27	.48						
45 pounds	.27	.49						
46 pounds	.28	.50						
47 pounds	.28	.51						
48 pounds	.29	.52						
49 pounds	.29	.53						
50 pounds	.30	.54						

NOTES

Parcels weighing four ounces or less are mailable at the rate of one cent for each ounce or fraction of an ounce, regardless of distance.

Parcels weighing more than four ounces are mailable at the pound rates shown in the adjoining table, a fraction of a pound being considered a full pound.

The local rate applies to all parcels addressed to points (including between different rural routes) served direct from the same postoffice.

The limit of weight is 70 pounds for local, first and second zones; 50 pounds for all other zones.

The limit of size is 84 inches for length and girth combined.

Parcels must bear the name and address of the sender.

A parcel post map, showing the different zones, may be had by sending 20 cents to the Third Assistant Postmaster General, Washington, D. C.

RATES OF POSTAGE: Written matter, letters, etc., 2c per oz. Merchandise, parcel post graded rates. Printed matter, circulars, etc., ½c per oz. Newspapers, magazines, ¼c per oz. Registration fee, 10 cents.

MONEY ORDER FEES: 1c to $2.50, 3c; $2.51 to $5, 5c; $5.01 to $10, 8c; $10.01 to $20, 10c; $20.01 to $30, 12c; $30.01 to $40, 15c; $40.01 to $50, 18c; $50.01 to $60, 20c; $60.01 to $75, 25c; $75.01 to $100, 30c.

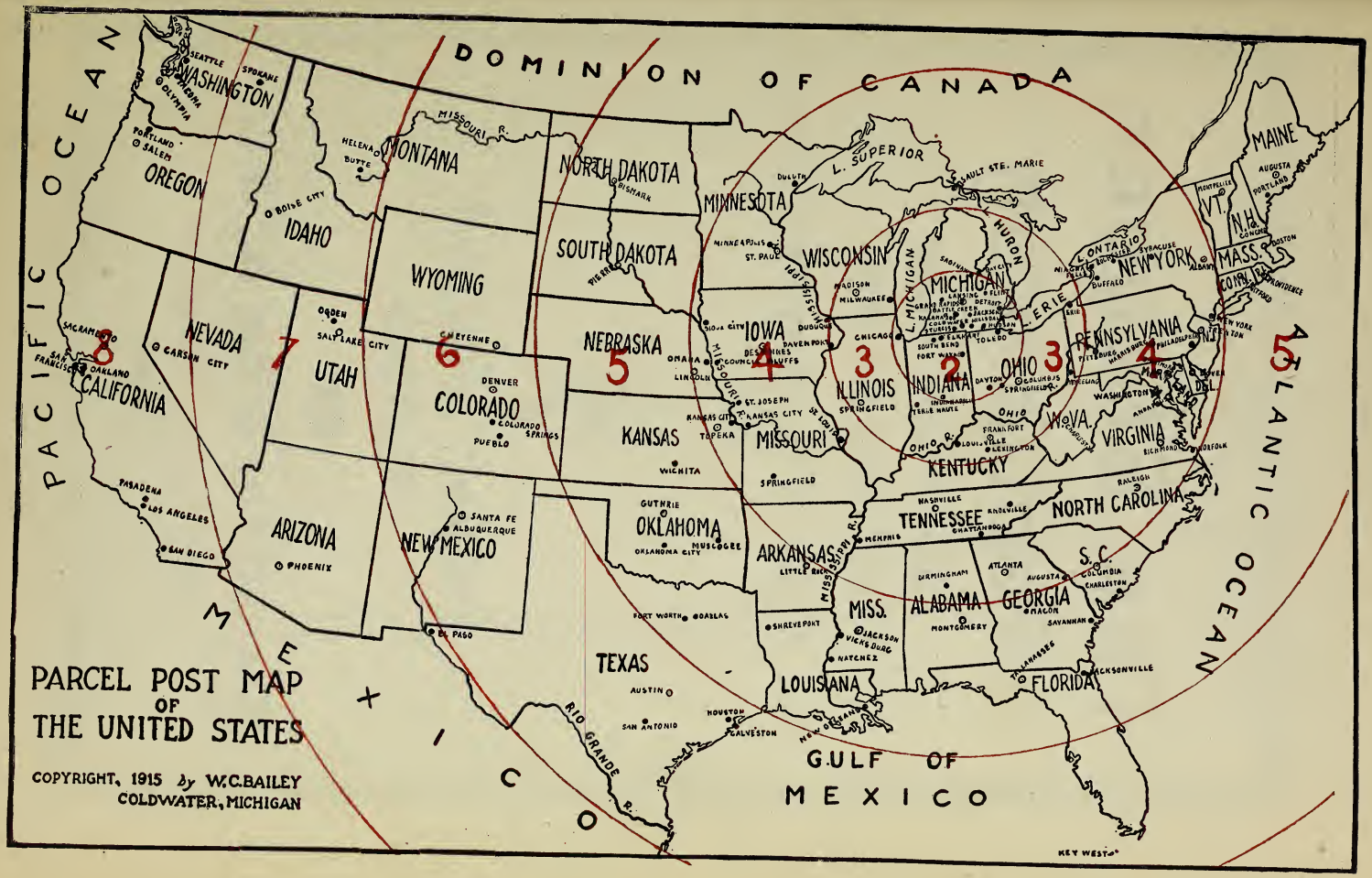
PARCEL POST MAP
OF
THE UNITED STATES
COPYRIGHT, 1915 by W.C.BAILEY
COLDWATER, MICHIGAN
DOMINION OF CANADA
PACIFIC OCEAN
ATLANTIC OCEAN
GULF OF MEXICO
MEXICO
WASHINGTON
OREGON
CALIFORNIA
NEVADA
IDAHO
MONTANA
WYOMING
UTAH
ARIZONA
COLORADO
NEW MEXICO
NORTH DAKOTA
SOUTH DAKOTA
NEBRASKA
KANSAS
OKLAHOMA
TEXAS
MINNESOTA
IOWA
MISSOURI
ARKANSAS
LOUISIANA
WISCONSIN
ILLINOIS
MICHIGAN
INDIANA
OHIO
KENTUCKY
TENNESSEE
MISS.
ALABAMA
GEORGIA
FLORIDA
S.C.
NORTH CAROLINA
VIRGINIA
W.VA.
PENNSYLVANIA
NEW YORK
VT.
N.H.
MAINE
MASS.
CONN.
R.I.
DEL.
L. SUPERIOR
L. MICHIGAN
L. HURON
L. ERIE
L. ONTARIO
MISSISSIPPI R.
MISSOURI R.
RIO GRANDE R.
SEATTLE
SPOKANE
OLYMPIA
PORTLAND
SALEM
HELENA
BUTTE
BOISE CITY
BISMARCK
PIERRE
MINNEAPOLIS
ST. PAUL
DULUTH
SAULT STE. MARIE
MADISON
MILWAUKEE
CHICAGO
DUBUQUE
DES MOINES
COUNCIL BLUFFS
DAVENPORT
SIOUX CITY
OMAHA
LINCOLN
ST. JOSEPH
KANSAS CITY
TOPEKA
WICHITA
SPRINGFIELD
ST. LOUIS
GUTHRIE
OKLAHOMA CITY
MUSCOGEE
FORT WORTH
DALLAS
AUSTIN
SAN ANTONIO
HOUSTON
GALVESTON
EL PASO
SANTA FE
ALBUQUERQUE
PHOENIX
DENVER
COLORADO SPRINGS
PUEBLO
CHEYENNE
OGDEN
SALT LAKE CITY
CARSON CITY
SACRAMENTO
SAN FRANCISCO
OAKLAND
PASADENA
LOS ANGELES
SAN DIEGO
SEATTLE
SPOKANE
DUFFALO
ALBANY
BOSTON
PORTLAND
PROVIDENCE
NEW YORK
PHILADELPHIA
BALTIMORE
WASHINGTON
ANNAPOLIS
RICHMOND
NORFOLK
RALEIGH
NASHVILLE
KNOXVILLE
CHATTANOOGA
MEMPHIS
LITTLE ROCK
SHREVEPORT
NEW ORLEANS
BIRMINGHAM
MONTGOMERY
ATLANTA
AUGUSTA
COLUMBIA
CHARLESTON
SAVANNAH
MACON
JACKSON
VICKSBURG
NATCHEZ
JACKSONVILLE
KEY WEST
TOLEDO
DETROIT
LANSING
GRAND RAPIDS
BATTLE CREEK
KALAMAZOO
SOUTH BEND
FORT WAYNE
INDIANAPOLIS
TERRE HAUTE
DAYTON
COLUMBUS
SPRINGFIELD
CLEVELAND
ERIE
BUFFALO
ROCHESTER
SYRACUSE
UTICA
ALBANY
PITTSBURG
HARRISBURG
WILMINGTON
FRANKFORT
LOUISVILLE
LEXINGTON
MONTPELIER
AUGUSTA
PORTLAND
CONCORD
BOSTON
PROVIDENCE
HARTFORD
NEW HAVEN
NEWPORT
1
2
3
4
5
6
7
8

ESTABLISHED 1857

The Steuben Republican

Started when Angola
was a crossroad village

Like Angola, it is getting better every year

PROMPT, EFFICIENT
PRINTERS

Rakestraw, Willis & Willis

R. E. WILLIS, E. D. WILLIS
Managers

Steuben County Telephone Company

ANGOLA, INDIANA

Use the Telephone and Save Gasoline

CALL LONG DISTANCE

Angola to	Station to Station Rate	Person to Person Rate
Auburn, Ind.	$ .25	$ .30
Bronson, Mich.	.25	.30
Bryan, Ohio	.30	.35
Butler, Ind.	.20	.25
Camden, Mich.	.20	.25
Chicago, Ill.	1.05	1.25
Coldwater, Mich.	.25	.30
Fort Wayne, Ind.	.35	.45
Garrett, Ind.	.25	.30
Hicksville, Ohio	.30	.35
Hillsdale, Mich.	.30	.35
Indianapolis, Ind.	1.05	1.25
Jackson, Mich.	.50	.65
Kendallville, Ind.	.25	.30
LaGrange, Ind.	.25	.30
Montgomery, Mich.	.20	.25
Montpelier, Ohio	.25	.30
Reading, Mich.	.25	.30
South Bend, Ind.	.50	.65
Stroh, Ind.	.10	.20
Toledo, Ohio	.65	.75
Waterloo, Ind.	.20	.25
Wolcottville, Ind.	.25	.30

EXPLANATION OF CLASSIFICATION: Station-to-Station rates apply when you wish to talk to any person answering the telephone called.

Person-to-person rates apply when you wish a definite person, necessitating the Telephone Company to first locate such person, which causes the addition of 25 per cent to the S.-S. rate. War tax is included in all rates given above.

Yours for Service,

STEUBEN COUNTY TELEPHONE COMPANY

TENTS, AWNINGS,
COVERS, CAMP OUTFITS

Angola Tent & Awning Co.

ANGOLA, INDIANA

Manufacturers of HIGHEST QUALITY CANVAS GOODS

Be sure and see our Tourists' and Camping Outfits—we can suit you

We make Automobile Tops, Side Curtains and Cushions, also repair your old ones. Let us give you an estimate on your job

Office Phone 19 WALDO W. MILLER, Pres. & Gen. Mgr., Phone 486
CLARENCE LYDY, Sales Rep., Phone 436-X

EMMET A. BRATTON
DUDLEY W. GLEASON
BERENICE M. HARRISON

BRATTON & GLEASON

ATTORNEYS AT LAW

WILL PRACTICE
IN ANY COURT

NORTH-WEST CORNER OF PUBLIC SQUARE
Phone 375
ANGOLA, INDIANA

DIRECTORY

The meaning of most of the abbreviations used in this Directory are too apparent to need explanation, but we note the following:

Angola Herald employe.....H
Advertisement.....adv
Agent.....agt
Auto repairer or garage employe..au
Bookkeeper.....bk
Clerk.....ck
College student.....c s
Commercial traveler.....c t
Domestic.....dom
Employe.....emp
Factory employe.....fac
Electric Safety Equipment Co.....E
Laborer.....lab
Operator.....op
Railway employe.....Ry
Residence.....res
Retired.....r
Rooms.....rms
Standard Body Co. employe.....S
School student.....s
Tri-State Normal College Faculty...T
Steuben County Republican employe.R
Under school age.....u
Washington Street.....Wash
Widow.....w

A

Abbots Job, North Williams, lab
" Mrs Nithe, "
" Dewey, " lab
" Esther, "
" Harlan, " lab
" Donald, " s
" Catharine, " s
Ackerson Dale, 160 S Darling, c s
Adams Frank L, County Jail, sheriff
" Mrs Anna, "
" Irene, "
" W D, 208 S Darling,
" Mrs Lillie, " [produce dealer
" Swan, " office clerk
" Quincy, " clerk
" Lee, " gro salesman
" Victor, " lab
" Kermit, " lab
" Herman, " s
" Alitza, " s
" Ruth, " s
" John F, 200 W South, barber
" Wayne E, " c s
" Fern E, " s
Adams Chas, Angola Auto Machine Shop, phone 141-Y; residence 502 W Gilmore
" Mrs Emma, "
" Frank B, 423 S Oakwood, c s
Aguggia Louis, N Wash & E Maumee, c s
Akers Thos E, 114 E Broad, c s
Alandy Buenaventura, 415 S Darling, c s
Aldrich Dortha L, 506 S Martha, c s
Aldrige Mina, 4 New Hendry Flats, agt
Alexander Roy N, 512 W South, c s
Allbee Carl R, 714 W Maumee, c s
Allewelt George K, Pleasant St, c s
Allion Wm, 105 W Felicity, miller
" Mrs Teresa, "
" Marvin, " c s
" Harvey, " s
" Harley, " s
" Harriet, " s
" Robert, " s
" William, Jr, " u
Allison Mrs Mayme, 422 S Oakwood, w
" Byrona, " music tchr, s
Allman Heyman B, supt of public schools; res 414 E Broad
" Mrs Ethel M, "
" Martha Ellen, "
" John, "

CHARLES ADAMS All Work Guaranteed C. K. DAVID

Angola Auto Machine Shop

GENERAL MACHINISTS ALL KINDS OF AUTOMOBILE AND GENERAL REPAIRING

Telephones: Shop 273, Residence 141Y
Corner Gilmore and Elizabeth Sts.

ANGOLA, - INDIANA

Alspach Paul D L, 600 W South
" Mrs Hallie, "
Alvarado Eusebio, Music Hall, c s
Alwood Ray, 416 S Oakwood, salesman
" Mrs Florence, "
American Railway Express, 215 W Maumee, G K Ireland, agent
Amerman H N, 606 W South
" Mrs Eva, "
Amis Jack, 422 S Oakwood, c s
Andersen Henry G, 508 W Gale, c s
Anderson Raymond L, 423 S Oakwood, c s
" Walter E, 112 S Superior, c s
Andres Mrs Harriet, Hotel Hendry, propr Hotel Hendry
" Bruce, 313 N Wayne, salesman
" Mrs Ruth, "
Angola Auto Machine Shop, cor N Elizabeth and W Gilmore, general machinists and automobile repairing: Chas Adams, C K David

See Burt for everything in Ivory

Angola Bottling Works, 801 W Maumee, Ph A 368, mfr soft drinks, distributors Coca Cola and gas; C E Downend, propr
Angola Brick & Tile Co, mfrs building brick & drain tile, coal; 120 W Stocker, phone 225-L; Doak R Best pres, W C Patterson vice pres, C E Freeman treas, D W Ewers sec & mgr
Angola Co-operative Shipping Assn, (stock yards)
Angola Garage, cor E Maumee and Euclid, general garage, repairs storage battery service, trimming, painting; Al L Ryder, L B Clark
Angola Herald, published weekly, phone 3-L, 3-B, H W Morley propr
Angola Ice Cream Co, W Broad, phone 250-L, mfrs ice cream and butter; E E Spade

ANGOLA BOTTLING WORKS

MANUFACTURERS OF

Highest Quality Carbonated Soft Drinks

Distributors Coca Cola and Gas

C. E. DOWNEND, Prop'r,

PHONE A-368 801 West Maumee Street, ANGOLA, IND.

List of Abbreviations on Page 41

Angola Monument Co, marble, monuments & markers, 208 W Gilmore, phone 288; E M Hetzler

Angola Reduction Co, plant four miles west of Angola, phone 3601; tankage grease, hides; A F Butz, phone 445-X, Paul Kratzer, phone 435-Y

Angola Second Hand Store, S Elizabeth, Orlo Roberts

Angola Tent & Awning Co, cor W Gilmore & N West streets, mfrs tents, awning, covers, tourists' camping outfits, auto trim, phone 19; Waldo W Miller propr

Anspaugh Mrs Maud, 610 W South
" Ralph, "
" Martha E, " c s
" H G, " lab

Apple Ralph, 303 S Darling, s
" Velma, " s

Appleman Squire, 213 S West, wood worker

Arcenas Bruno B, 424 N Superior, c s

Archer Oliver Harold, 206 N West, c s
" Mrs Lillie Mae, "
" Aluild Mae, " u
" Oliver Harold, Jr, " u

Arenas Alberto, c s

Aring Russel, 412 W Gilmore, c s

Army Store, E Maumee, H B Stevens, manager

Arnold Carroll, Route 6, c s

Aspell David, 305 N Superior, c s

Asplund Clifford D, 423 S Oakwood, c s

Astels Fletcher, 509 W Maumee, c s

Augestad Anthony A, 218 NDarling, c s

Austin Priscilla, 300 S Kinney, w
" James C, 723 W Maumee, clk
" Mrs Ollie, "
" Herschel, " clerk
" Morris, " clerk
" James, " s

Auto Service Co, Columbia battery and electric vulcanizing, N Wayne St, phone 63; V L Rouse, V D Rouse

Avery Amro, 309 E Broad, lab
" Hazel, " office wk
" Mrs Alice, 108 Euclid, w
" Beulah, " dom
" Winifred, " s
" Lillian, " s

Ayala Jos R de, 306 Maumee, c s

Burt for Talking Machines

ANGOLA BRICK AND TILE CO.

MANUFACTURERS OF

BUILDING BRICK AND DRAIN TILE

Dealers in DOMESTIC COAL

PHONE 255L

D. W. EWERS,

Secretary and Manager

YARDS 120 WEST STOCKER ST., ANGOLA, IND.

B

Bachelor Fremont, 127 N Powers,
" Mrs Harriett, " [farmer
Bachelor Brick & Tile Co, office Mill St, officers John Mast pres, Chas Yotter vice pres, C H Douglas sec-treas, T L Gillis manager
Bachman A, 407 W South, boarding
" Mrs Martha, " [house
" Velma, " s
" John, " s
Badger Paul, 309 S Washington, clerk
" Mrs Juanita, "
" Frederick, " u
" Louis, " u
Baer Clarence M, 301 E Maumee, c s
Bailey Prof W O, 607 W Pleasant, T
" Mrs Nellie, "
" Mildred M, "
" Mabelle F, 212 S Darling, c s
" Wilver M, S Superior St, c s
Bair Mazie, 415 S Darling, s
Baird Alex N, 508 W Maumee, c s
Baker Jacob, 309 N West, r
" Mrs Lydia, "
" Mildred B, Rt 1, care Frank Baker, c s
" Howard O, 306 N Wayne, c s
" Mrs Lucile, 405 W Park Ave, teacher
Balinget Gregorio V, Music Hall, c s
Balog John J, 414 W Maumee, c s
Banzon Jose B, Music Hall, c s
Banker Jacob W, 314 S Superior, c s
Bank Angola Trust Co, cor W Maumee and Public Square, phone 188; officers D R Best, C H Douglas
Bank First National, 19 Public Sq, East side; E E Croxton pres, J F Cameron vice pres, J B Parsell cashier, B B Goodale asst cashier, R W Sheffer asst cashier

Burt for Talking Machines

ANGOLA BANK TRUST CO.

CAPITAL AND SURPLUS

$80,000.00

THE MEANING OF SAVING

Saving does not mean hoarding; it means wise spending. Before one can spend wisely, he must accumulate enough to get that which is worth while and that which will fill his need. While getting this amount together it is a good plan to leave your savings in the bank where they will be safe and where you can get them any time.

This Bank welcomes all deposits whether large or small, whether for a long time or a short time.

ALL DEPOSITS INSURED

List of Abbreviations on Page 41

Bank Steuben County State, 50 Public Square Northeast, John A Croxton pres, Chas W Wickwire vice pres, Royal J Carpenter cashier, Worthington A Croxton asst cashier
Barber Ruth, 209 W Mill, s
" Rhea, " s
" Mary, " s
" Claudine, " s
Barker H C, 29½ Wayne, c s
" Mrs Lenore, " c s
Barnes Harley, 515 S Martha, lineman
" Mrs Maud, "
" Cartha, " s
" Mona, " s
" Charles, 514 W Broad, lab
Barringer Gordon C, 111 Woodard, c s
Barron Mrs Rhoda, 409 E Maumee, teacher
" Sarah, " s
" George, " s
" Morton R, 207 N Superior, restaurant man
" Mrs Nora A, "
" Carrol O, " s
" Mrs A, 209 E Gale, w
Barton Fredrick C, 320 Superior, c s
Basalo Domnick, 503 W Park Ave, c s
Basset Ora, 207 N Superior, restaurant
" Ollie A, 207 S Superior, ice cream, candy store
" Mrs Esther J, 207 S Superior
" Billy Jean, " u
" Betty Jane, " u
" Mrs Ethel, 114 E Broad, w
" Burton O, "
" Mrs Florence, 520 W Broad
Bayman Elizabeth, S Darling St, care Miss Snyder, c s
" M Catherine, 212 S Darling, c s
Beard Clyde V, 416 N Superior, electrician
" Mrs Alice C, "
Beatty C E, 311 E Randolph, baker
" Mrs Lura, "
" Glen, " s
Beatty & Thomas, 214-216 W Maumee, restaurant, C V Beatty, Jesse Thomas
Beatty C V, 310 E Randolph, restaurant
" Mrs Lulu, "
Beaulieu Arthur G, 422 S Darling, c s
Beauty and Gift Shop, Croxton Theatre bldg, 2d floor, Marinello preparations, hair goods, etc, Mme Latson
Beaver George, 904 W Saginaw, gardener
" Mrs Edith, "
" Gladys, " s
" Paul, " s
" Jane, " s
Becker Dr J D, 117 N Powers, dentist
" Mrs Dessa, "
" Ray Lamont, " u
" Mrs Ann, "
" Lulu, " milliner
Bedard Roland, 900 W Maumee, c s
Bedrossian Aram H, 301 E Maumee, c s
Beebe Bert, Quick Shoe Repair Shop, basement Opera House, residence 307 S Martha
" Mrs Emma, "
" John, " s
" Frank, " s
" George, " s
" Ila, " s
" Florence, 406 E Broad, s
Beeler Lola, 408 W Maumee, county music instructor

See Burt for everything in Ivory

BERT BEEBE BASEMENT CROXTON BLOCK
Electric Shoe Repairing
Laces - Insoles - Auto Patching Outfits

List of Abbreviations on Page 41

Beil Mrs Joseph, 423 N Elizabeth, rms
" Anna, " bk and stenog
" Frank J, 213 S Wayne
" Mrs Adah, "
" Jeanette, "
" Herb, 519 N Wayne
" Mrs Maud, "
" Tressa, "
Belote J M, 809 W Saginaw, carpentr
" Mrs Jenett, "
Bell Wm Edwin, 104 E South, c s
" Opal Ella, 205 N Martha, c s
Bender Jay, College Resaturant, 303 S Darling, res same
" Mrs Laurie E, "
" Lee, 600 W Maumee, barber
" Mrs Jessie, "
" Robert Lee, "
Benedict P J, 303 E Oak, carpenter
Bennet Than, 110 S Kinney, r
Bennett Avery, Pleasant Lake, c s
" Mary, 311 S Martha, w
Benninghoof Reuben, 419 S Darling, r
" Ella, " dom
Berdine Frank L, 208 S West, c s
Berkey Eugene, 114 S Woodard, c s
Berlien Aaron, 410 E Gilmore, r
" Wilber, 726 E Maumee, [bus livery
" Lydia, "
" Robert, "
" Winifred, "
" John, 514 S West, lab
" Mrs Maggie, "
" Zora, " s
" Vada, " s
" Thelma, " s
Bernal Remigio F, 311 S Martha, c s
Berry Marie, 206 S Superior, c s
" Gladwin A, " c s
Berryman Wm C, 308 W Park Ave, c s
Bessie Daniel N, 506 N Broad, s

Tri-State Eating House

Opposite
Trt-State College

Meals
Lunches at All Hours

JAY BENDER, Prop'r

Best D R, 500 S Wayne, city attorney
" Mrs Mary L, "
Bigler Frank, 109 N Darling, carpentr
" Mrs Matt, "
" Carl, " au
Bixler Mrs Ginevra, 504 S Oakwood, w
" Ginevra, " teacher
Blackburn Paul R, 215 E Gale, [electrician
" Mrs Hope H, "
" Imogene, " s
" Opal, " u
" Ruth, " u
Blackman M, 208 S College, c s
" Mrs Elizabeth, "
" Jim, "
" Luana C, S Darling St, c s, care Jay Bender
Bland Mrs Zalia, 814 N Wayne, w
" Ernest M, " lab
Blaskovitz Desiderius, 206 S Darling, c s
Bliss Delancey P, c s
Bobb Lee Chas, care Mrs Grabill, c s
Bobo E H, 300 W Maumee, c s
Bodamer Jacob, 407 W South, c s
Bodley G N, heating and plumbing, residence 408 W Maumee
" Mrs Elva P, "
Bogan Will L, propr Hotel Hendry; residence Hotel Hendry
" Mrs Helen G, "
" Weldon T, " hotel clerk
Boger Galen C, 212 S Darling, c s
" Roy M, 414 S Wayne, c s
Bolan Edith, 310 S Elizabeth, music teacher
Bolton Lloyd, 809 W Moss, c s
Boltri Camillo, c s
Bonelli Mel, 411 W Park Ave, c s
Bonner Tom, 511 W Broad, lab
Boozer Mrs Ella, 505 W Maumee, w
Bostater Esther, 515 W Maumee, c s
Both Albert T, 315 S Superior, c s
Botsford Judson, Hotel Wyrick, c s
Bower Opal Bernice, 303 S Darling, c s
" Michael Wm, 507 S College, c s
Bowers Mrs Electa McKibben, 403 E Gilmore, w
Bowles W T, 406 W Maumee, carpntr
" Mrs Evalene, "
" Clark, " s
" Calvin, "

Boyers Mrs Minnie, 121 N Kinney, rms
" Beulah, " teacher
Boyle Leo A, 315 S Superior, c s
" A G, Levittsburg, R F D,
" Mrs Cora, " [teamster
" Myretta, "
" Albert, " s
" David, " s
" Thomas, " s
" Cora Bell, " s
Boyles Richard H, 200 W South, c s
Boykin Vivian E, 409 W Maumee, c s
Bradfield Wellington, 900 W South, c s
Bradner Mrs Jennie, 512 W South, boardinghouse
" Rachel, " s
Braeking Alvin F, Box 632 Angola Ind, c s
Brayman Frank, 217 E Mechanic, Ry
" Mrs Jennie, "
" Bertha, 112 Euclid, dom
" Mary, 310 E Randolph, cashier
Brandeberry Carol L, 112 S Summit, c s
" Callie, 410 S Superior, Orville Goodale Abstract Co
Brannan Norbert E, 202 S Superior, c s
Branyan Mrs Lulu J, 313 N Wash, w
" Harold B, " pharmacist
Bratton & Gleason, attorneys, office N W cor Public Square, phone 375, Emmet A Bratton, Dudley W Gleason
Bratton Emmet A, attorney (Bratton & Gleason); 311 S West
" Mrs Jennie N, "
" Cornelius R, " bookkeeper Golden Garage
Braun Wm L, N E cor square, market
" Mrs Delia, "
Brennan Thos P, c s
" Mrs Flora, 703 W Park, w
" Pearl, " teacher
Brewer Frank, Hotel Wyrick, lumber agent

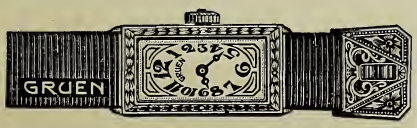

F. E. BURT, Jeweler

Brinkman Don G, 305 N Wayne, c s
Brodbeck Marie, 420 S West, c s
Brokaw M J, 301 N Wayne, Theater billiard hall
" Mrs Gladys, 301 N Wayne
" Joe, Theater tailor shop; res 901 W Maumee
" Mrs Nora, "
" Austin, " s
" John, " s
" Robert, " s
" Richard, " s
Brooks Elroy, 311 W Gale, lab
" Mrs Ella, "
" Samuel I, " office work
" S E, 407 West Gale, r
" Mrs Harriett, "
" Mrs S S, 712 W Saginaw, w
" Paul, 601 E Maumee
" Mrs Edna, "
" Pauline, " s
" Lee, W Broad St
" Wm G, 213 S Kinney, farmer
" Mrs Delphene, "
" Gerald, " lab
" Harold, " s
" Mark, " s
" Lee, 612 E Broad, rural carrier
" Nora, "
" Wandilee, " s
" Dean Cline, " u
" Frank E, 316 E Randolph, lab
" Mrs Emma, "
Broome Cary A, 312 S West, c s
Brown Chelsea E, 505 S Wayne, s
" Mrs Catherine, 311 S West, w
" Sherwood, 308 W Park Ave, c s
" Mrs Wm M, 310 N Wayne, w
" Curtis B, 503 W Park Ave, c s
" Joseph H, 422 S College, c s
" Earl C, 207 E South, c s
" Charles W, 415 S Darling, c s
" Mrs Helen, 123 E Gilmore, w
Brownell Gordon W, 314 S Superior, c s
Bruhn Alfred H, care Mr Sailor, c s
" R, 518 W Broad, c s
" Mrs Myrna, "
Bryan H E, 306 S West, veterinarian
" Mrs Rheba, "
" Wm W, S Wayne, Rt 6,
" Mrs Harriette J, " [mason contr
" James V, " mason
" Robert, " s
" Jack, " s

Buck D H, 321 S Superior, r
" Mrs Ada, "
" Clayton W, 513 S Martha, opera house propr
" Mrs Zella M, 513 S Martha
" Max R, "
" LaMar W, "
" Jane Louise, "

Buick-Chevrolet Sales and Service, S Elizabeth, Frank E Gay, phone A 90, res phone A 100X

Bullard Lewis, near 700 Batterson, lab
Bunker Wm J, 818 N Wayne, carpntr
" Mrs Mary J, "
Burger Sam A, Maumee St, care Mrs Kelly, c s
Burgess T H, 200 N Powers, c s
Burges Manuel R, 306 E Maumee, c s
Burkett Wm L, barber shop, taxi, residence 500 S Martha
" Mrs Orpha, "

Burkhart Chas F, 1101 W Maumee, modern lauudry
" Mrs Anna, 1101 W Maumee

Burns A H, 215 E Mechanic, mechanic
" Mrs Edith, "
" Ruth, "
" Dorothy, " s
" Collins, " s
" Paul, " s

Burt F E, 101 W Maumee, jewelry, watches, repairing, musical instruments, phones: store 43-L, res 43-B; res 322 S West
" Mrs Julia, "
" Clara B, " clerk

Burtnett Alpheus E, 207 W South, c s
Burton Charles H, 204 N Wash, c s
Butterfield Ralph M, 403 E Broad, c s
Butler Carl Henry, 614 W South, c s
" W Butler, 215 E Broad, s

Butz John W, mfr of hardwood lumber, yards and mill, 722 Park Ave, phone 27, res phone 110; residence 415 W Gilmore
" Mrs Ada, "
" Paul W, " c s
" Willis, 508 W Broad, lab
" Mrs Margaret, "

J. W. BUTZ

Manufacturer of and Dealer in

Hardwood Lumber

OPERATING CIRCLE MILLS

Car and Bridge Timber a Specialty

ANGOLA, INDIANA

List of Abbreviations on Page 41

Butz Albert F, Angola Reduction Co, residence 405 N West
" Mrs Mary, "
" Thelma, " s
" Willard, 113 E Mechanic, machinist
" Mrs Flossie, " laundry
" Mrs Harrison, 721 W Prospect
" Earl, " lab
" Irene, " clerk
" Irvin, 514 W Broad, electrician
" Mrs Viola, "
" Violet, " u
" Billy, " u

C

Cain Mrs C M, 314 S Superior, w
" Harold R, " civil engineer
Call Guy L, 1100 W Broad, truckman
" Mrs Sara, "
" Helen, " s
" Dorothy, " s
" Florence, " s
" Lyle, " s
" Ruth, " u
" Eula, " u
Callender Hardware Co, 34 Public Square N E, C O Callender, A R Callender
Callender M A, 109 W South, hardware
" Mrs Rosa, "
" Mrs A R, 207 W South, w
" Ina L, " s
Cameron John, 416 S West, c s

Cut Glass at Burt's

Campbell Jesse, 515 W Gale
" Mrs Jessie, "
" Annabelle, " s
" Georgia, " s
" Jack, " u
Campkin Fred, 113 S College, c s
Caple Mrs M Bertha, 511 W Prospect, w
" Chas A, " c s
Capp Ruth E, 601 S Wayne, c s
Capua Julio, 800 Maumee, c s
Care Charles F, mgr of Owens poultry house, res 200 S College
" Mrs Celia, "
" Warren M, " s
" Raymond C, " u
" Virginia A, " u
Cargo Hugh W, 423 S Oakwood, c s
Carlin John, 701 Batterson, r
" Clyde C, 801 E Maumee, atty
" Mrs Gertrude, "
" Cora, 713 E Gilmore
" Hilda E, " phone op
Carlton John, 309 W Mill, r
" Mrs Martha, "
Carmichael David, 114 Woodard, c s
Carmony Mrs Augusta, 802 S Martha
Carpenter Royal J, Steuben County State Bank cashier; residence 315 N West
" Mrs Dot, "
" Joseph, " s
" Charles, 412 N Wayne, S
" Mrs Ella, "
" Lois E, "
" E Lucile, "
" Ruth Ethelyn, "

A. F. BUTZ PAUL KRATZER

ANGOLA REDUCTION CO.

PLANT FOUR MILES WEST OF ANGOLA

Manufacturers of TANKAGE AND GREASE

Dealers in Hides. Dead Stock wanted at all times

Phones: Plant, 3601; Residences, 445-X, 435-Y

List of Abbreviations on Page 41

Carpenter Wayne, 511 N Wayne,
" Mrs Wava, " [machinist
" Chas Thos, " u
" Edna, " s
" Susan, 307 E South, w
Carr Florence, 414 E Broad, s
Carreon Felipe C, 411 W Park Ave, c s
Carrick Chas W,
care Mrs Emma Mosher, c s
Carroll Thomas, 505 E Broad, c s
" Olney P, 511 W Gale, c s
Carrott H Theodore, 109 S College, c s
Carry Lucile, 210 E Stocker, s
" Gaylord, 319 E Randolph,
" Mrs Stella, " [blacksmith
" Troas, " dom
Carson John, Jr, supt phone co,
residence 404 N West
" Mrs Lena, "
" Bob, Jr, " s
" John, 204 N Williams, r
" Mrs Louisa, "
" Cart Galen D,
cor Gale & South Streets, c s
Carter Rolla B, 422 S Oakwood, c s
Carver E A, 313 E South, office work
" Mrs May, "
" Mrs Orville, 513 S Wayne, w
Cary Charles, 113 N Darling
" Mrs Lucinda, "
Cascarelli Joe, Com House, soft drink,
residence 405 S Martha
" Mrs Rose, "
" Tresa, " s
" Virginia, " s
" Ralph, " s
" Alfredo, " s
" John, " s
" Alvena, " u
" Lisetta, " u
" Pete, " u

SEE BURT FOR SPECIAL GIFTS
ANY MONTH IN THE YEAR

Cascarelli Nick, 513 S Wash, fruit store
" Giovanna, "
" Ralph, "
" Paul, "
" Lewis, 702 N Wayne, fruit store
" Mrs Mary, "
" Frank, " u
" Arthur, " u
" Baby, " u
Case Alma J, 303 E Oak
" Mrs Lois, 322 S Superior, c s
" Mrs Frona, Rt 6, S Darling
" Lois G, 320 S Superior, c s
Casebeer C A, 313 N Wash, au salesman
" Mrs Bess, "
" Helen L, " s
" Aileen B, " u
" E C, 202 W Broad, lab
" Mrs Allie M, "
Cassel J D, Chief of Police;
residence 211 E Broad
" Mrs Kathrine, "
" Paul, " electrician
Castell Mrs Anna, 809 W Maumee, w
Castellanos Pedro, 800 W Maumee, c s
Caswell Nellie, 109 N Superior,
" Jessie, " [music teacher
Caton Violette, Pleasant Lake, s
Cella George, 118 S Darling, c s
Chadwick Mrs Harriet, 506 N Wayne, w
" Dr C A, " dentist
Chambers Mrs J P, 1082 N Wayne, w
Champion Mrs Alice, 110 S College, w
Chaney Mrs Myrtle, 721 N Wayne,
phone op
Chandler Edward H, 809 W Saginaw, c s
Chard Robert, 202 N Cross, r
" Mrs Dorcas, "
Charlton Henry C, 104 E South, c s
Charnas John, c s
Chase A J, 411 E Randolph
" Mrs Effa, "
" Carlton, "
Chasey Paul, care O W Chasey, c s

TREAT AUTO PARTS CO. Largest Wreckers of Automobiles in Michigan
Our business is wrecking old and smashed cars and saving the parts.
If in need of parts, give us a trial. WE CAN SAVE YOU MONEY.
26-28 South Hudson St. Phone 306 Coldwater, Mich.

List of Abbreviations on Page 41

Cheney Mrs Ella, 613 E Maumee, w
Chilcote Mary J, 420 S West, c s
Christ John, 214 S Martha
Christian Church, W Maumee St, Rev George P Townsend
Christiansen H K, 320 S West
" Mrs Esther, "
" Gladys, " u
" Lillian, " u
" Hans K, S West St, c s
Christensen Anno, 402 S Superior, c s
" Carl N, 313 E South, c s
Christian Science Church, corner S Martha and Gale Sts
Chrystler Ora, 413 N Elizabeth, carpenter and mason
Clark L B, 508 S Superior, Angola
" Mrs Jessie, " [Garage
" Lyle, " s
" Allan, " s
" Charles T, 208 S Darling, c s
" Paul E, 407 N Wayne, c s
" Marguerite H, 401 N Superior, housekeeper
" Mrs Lucy, 423 N Williams
" John H, 1026 N Wayne,
" Mrs Mary, " [contractor
" Pauline B, " s
" Roy, 116 S Summit, clerk
" Mrs Ola, "
" Clara, " s
" Doris, " s
" Herschel, " s
" Robert, " u
" C F, 208 S Darling
" Mrs Alice, "
" C E, 510 S Wayne, road
" Mrs Lois, " [contractor
" Yetiva, "
" Hillis, "
Clay Lorin J, 605 S Martha, recorder
" Mrs Cora, "
Cleckner Shirley, 704 N Wayne, lab
" Mrs Edith, "
" Paul, "
" Wade, "
Climes Lloyd F, 318 S Superior, c s
Cline Alva, Levittsburg, Rt 6, Ry
" Mrs Della, "
" Josephine, "

Jewelry of all kinds at Burt's

Cline Virgil, 305 W Maumee, photographer
" Mrs May, "
" Dean, "
" Dorothea, "
" Hilda, "
" Barbara, " s
" Earl, 512 S Oakwood, Ry
" Mrs Gay, "
" Eva, " s
" Albert, Rt 6, S Darling,
" Mrs Catherine, " [groceries
" Cyrus, 313 E Maumee, lawyer
" Mrs Jennie, "
" Carrie, "
Clinesmith J F, 814 S Wayne, carpentr
" Mrs Jennie, "
Closson G M, 113 N West,
" Mrs Jennie, " [Standard oil agt
Clover Eva, 423 S Darling, nurse
Cobert James, 119 E Gilmore, blacksmith
Cockrell Alvin W, 504 S Oakwood, c s
Coe Emory, 718 N Wayne, lab
" Mrs Carrie, "
" Ezra, "
" Catherine, "
" Virginia, "
" Ruth, "
Colburn Lloyd S, S 419 Darling, c s
Cole Glenn S, 311 S Superior, c s
" Wheeler J, N Wayne, c s
" Jacob V, 412 N Elizabeth,
" Mrs Alma, " [teamster
Coleman Albert M, concrete mfr, residence 112 E Mechanic
" Mrs Blanch, "
" Nellie W, " c s
Collier Carl E, 308 W Park Ave, c s
Collins A J, 322 S Superior, county ck
" Mrs Eva, "
" Floiad G, " teacher
" Cleveland C, "
" Rachel R, "
" Albertus B, "
" Mrs Stella B, 127 N Powers, music teacher
" Don Fremont, " s
Colliver Samuel A, County Agricultural Agent, office Court House, phones office 60, res 221-X; res 200 S Martha
" Mrs Charlotte, "

List of Abbreviations on Page 41

Congregational Church, West Maumee, Rev John Humfreys minister
Conklin Mrs Sarah M, 208 N West, seamstress
" Mrs Mary, 411 S Darling, w
Conley Nellie, 311 E Gale, dishwasher
Conneely Ralph L, 314 E South, c s
Connelly Frank H, 403 E Broad, c s
Connolly Francis H, 117 S Woodard, c s
Conway Thos J, 809 W Saginaw, c s
Cook Claire C, 208 W Park Ave, s
" Frances, " s
Cool Chas, N Wayne St, Rt 3, farmer
" Mrs Kate, "
" Ila, " s
" Gertrude, " s
" Thomas, " s
" Don, " u
" Do, " u
" Ted, " u
Cope Guy, N Williams St, machinist
" Mrs Melba, "
" Donald, "
" Opal, "
" Baby, "
Cory Mrs Alvira, 809 W Moss, w
Coscarelli Paul, Washington St, lab
" Joe, 406 S Washington, Com House pop mfr
Coshof Morrie, Hotel Hendry, c s, night clerk Hotel Hendry
Coutts Mary E, 507 W South, office college
Coville Carry E, 114 W South, road [contractor
" Mrs Ella, "
" Lucile L, " s
" Wendell, " s
Cowan Mrs Cowan, 515 W Maumee, w
Cox U W, 213 S West, butcher
" Mrs Helen, "
" Ursell, " u
Cox Roy E, 115 W Maumee, phone 20, fresh and salt meats, poultry, oysters and fish; residence 212 E Water
" Mrs Grace Pearl, "
" Greba Lenora, " u
" Allen James, " u
" Clyde J, 318 S Superior, c s
Coy Mrs Jennie, 417 E Maumee, w
" Wilma, " county sup of art
" Blanche, " c s
" Paul, " clerk
" Shirley, 313 E Gilmore, lab
" Leona, "
Crain Mrs C M, 114 S College, w
" Grace, " teacher
" Mrs Mary E, 112 S Superior, w
" John, 606 S Martha, mach
" Gaylord, " clerk
" Charles, " lab
" Mrs Anna, 602 E Gilmore, w
Cramer Fred W, 207 W Broad, mach
" Mrs Sibylia, "
" Florence, " teacher
" Carl C, " s
" Hortense, " s
" Albert, " s
Crampton Jesse, sec Cyclone Ins Co; residence 416 S West
" Mrs Cynthia, "
Crandell Clair, 106 S Darling, engineer
" Wayne, " engineer

Jewelry of all kinds at Burt's

ROY E. COX
FRESH, SALT AND SMOKED MEATS
BEST HOME DRESSED BEEF AND HOME MADE LARD
Pure Pork Sausage : : Poultry and Game in Season
PHONE 20
ANGOLA, INDIANA

List of Abbreviations on Page 41

Craun J H, 115 S Summit, metal polisher
" Mrs Etta, "
" J D, 201 Euclid, truck farming
" Mrs Hattie B, "
" Mary Evelyn, " s
" Donald R, " u
" W A, 808 W Maumee, r
" Mrs Florence J, "
Cravens Thos, 214 S Kinney, engineer
" Mrs Addie, "
" Russell, " c s
" Choral, " s
" Berniece, " s
Crawford Armina, 405 E Maumee
Creel Mrs Eamaline, 409 E Gilmore, w
" Dr Thos J, physician and surgeon; residence 308 W Gale
" Mrs Edna, "
Cremeens L M, 206 S Darling
" Mrs Leona M, "
" James Linza, " u
" Kathryn L, " u
Crooks Henry, 211 E Mechanic, lab
" Mrs Josephine, "
Crow Illa, Pleasant Lake, c s
Croxton Mrs C L, 114 S Kinney, w
" Dora, "
Croxton W A, asst cashier Steuben County State Bank; residence 511 W Pleasant
" Mrs Mary, "
Croxton J A, pres Steuben County State Bank; res 709 W Maumee
" Mrs Jennie, "
" Mark E, " s
" Marian C, " s
" Wm Paul, " s
" Jack, " s
" Emily Ruth, " u
Croxton E S, pres First National Bank; res 702 W Maumee
" Fred, " electrician
Crystal Cafe, 214 W Maumee, Jesse Thomas, C V Beatty
Culver Merle, 214 E Prospect, machinist
" Donald, "
" J M, " fisherman guide
" Mrs Nettie, "
Cunningham W B, E Maumee and N Washington Streets, c s

D

Dague Jennie, 717 W Saginaw, housekeeper
Daigle Landry L, 420 N Superior, c s
Dale Alan L, College Ave, c s
Damlos Norman F, 307 W Broad, clerk
Dando Byrdeno, 304 E Wall, s
Daniels Clarence B, 207 W South, c s
Danner Elmer, 208 E Wall, machinist
" Mrs Nettie, "
DaveShrikrishua B, 208 S College, c s
Davenport Austin, 108 S Superior, c s
David Cecil K, Angola Auto Machine Shop; res 502 W Gilmore
" Mrs Florence E, "
" Mary E, " u
Davies Frank W, 407 W Gale, c s
Davis Edward L, 114 S Woodard, c s
" Joseph A, 211 S Darling, c s
" George E, 410 S West, c s
" Geo, 120½ S Elizabeth
" Mrs Ruth, "
Daum Geo, 301 E Randolph, postman
" Mrs Nora, "

PHOTOGRAPHS AT
CLINE'S PICTURE SHOP
ANGOLA, INDIANA

List of Abbreviations on Page 41

Deamon Pete, 207 E South, c s
Decker Mrs A R, 1082 N Wayne, w
Deihl Fred, Hotel Hendry, porter
Delancey Mrs Della, 506 S Martha, w
DeLancey George, 215½ W Maumee, r
" Chas, S Wayne St, poultry
" Mrs Chas, " [farm
Deller Aaron, over Wells grocery, lab
" Howard A, 224 N Wayne,
" Mrs Lola I, " [machinist
Delno Mrs Hedda K, 207 E South, rms
" Sara, " s
Del-Pan Rafael J, 112 S Darling, c s
Del-Plain Clifford, 503 S Martha, c s
Denman Arthur, 304 E Wall, r
" Mrs Olive, "
" Robert, " postman
DePew Mrs Jessie, 603 E Gilmore
" Gerald, " s
Derbyshire Kenneth C, 403 E Broad, c s
DeVerter Lester F, 723 W Maumee, c s
Dewey Frank C, 413 N West, bookkpr
" Mrs Mary Gem, "
Dick Ervin V, 421 N Elizabeth, taxi
" Mrs Cora, "
" Wilba, " s
" Wilma, " s
" Weir, 524 N Wayne, auto salesmn
" Mrs Ethel, "
" Osean, " s
" Eileen, " u
" Weir, Jr, " u
" S I, 408 N Wayne, merchant
" Mrs Lura, "
" Marion A, "
" L Donald, "
" F Leo, "
Dick Beryl, 213 E Oak, carpenter
" Mrs Ida, "
" Maxine, " s
" Oleta, " u
" Wilmett, " u
Dickerson Mrs Viva, 120½ S Elizabeth
Dickinson Mrs T Y, 414 S Superior, w
Diehl J Milsom, 407 W South, c s
Dilts R G, 405 W Maumee, insurance
" Mrs Dora, "
" Florence G, "
" Josephine, "
" Dorothy E, "
Dirram Sim T, barber shop, insurance agent, under sheriff; residence 201 S Martha
" Mrs Laura, "
" Florence, " s
" Harold, " s
" Gerald, " s
Dirrim Samuel D, Rt 5, N Williams, city police
" Mrs Lina, "
" Rolland K, " s
" Alvesta L, " s
Dittbrenner Carl, 313 E South, c s
Dixon Joe L, 318 S Superior, c s
Dodge Bros Motor Vehicle Co, S Elizabeth St, cor W Gale, phone 192, Frank B Rowley Co
Doerr Ralph, 422 S Darling, c s
Dole F T & Sons, cor W Gilmore and N West Sts, groceries, work clothing, notions, phone 70; F T Dole, F J Dole, L P Dole

SATISFIED CUSTOMERS OUR AIM

DUCKWALL

FURNITURE STORE

ANGOLA, - INDIANA

List of Abbreviations on Page 41

Dole F T, council man, grocer; residence 219 N Wayne
" Mrs Ellen, "
Dole Floyd J, " grocer
Dole Lewis Pyrl, " grocer
" Mrs L C, 109 W Broad, w
" D N, care Clyde Dole, R F D, c s
" Wm Earl, 515 W Maumee, p o clerk
" Mrs Edna Helen, "
" Wm Earl, Jr, " u
Dolph Milo, 409 S Martha, lab
" Mrs Elizabeth, "
" Harold, " s
" Frank, " s
" Cecil, " s
" Vivian, " u
" Nettie, " s
Dott Munishwar, 208 S College, c s
Doubt E J, 412 W Broad, r
" Mrs Mayme, "
Doudt Vera, 602 E Gilmore, waitress
" Wauneta M, Rt 6, care of S U Doudt, c s
Douglas Claud H, sec Angola Bank Trust Co; res 202 E Broad
" Mrs Nora J, "
" Robert H, " s
" Joseph N, " s
" Kenneth E, c s
Douglass Daniel A, 404 N Superior, r
" Mrs Alta, "
Dove Helen, 314 S Washington, s
Downend Chas E, propr Angola Bottling Works; residence 801 W Maumee
" Mrs Nina B, "
Downing Treva, 307 W Broad, clerk
Doyle Robert, 209 N West, tailor
" Mrs Willa, "
" Andrew, 312 E South, caretakr
" Mrs Nellie, "
Draper Harry D, 418 W Mill, c s
Dresser L L, 400 N Wayne, c s
" Mrs Levia, "
" Robert M, "
Driscoll Jene F, 613 Pleasant, c s

Duckwall Furniture Store, 218 W Maumee, furniture, floor coverings, stoves, phone 137, res phone 398-Y; C C Duckwall
Duckwall C C, 410 E Broad, merchant
" Mrs Mary E, "
" Arthur, " s
" Byron, " s
" John, " u
Dunham Geo W, 420 N Superior, c s
" Mrs Sarah, 204 S West, w
" James W, " teamster
" John H, 422 S College, r
Dunlap Grant, 306 East Gale, auto agt
" Mrs Bertha, "
Dunn E J, mgr Ind Utilities Co; residence 400 N Martha
" Mrs Elizabeth, "
" Billy E, " s
" Marie E, " u
Dutter Mrs Alpha, 621 E Gilmore, w
Dygert Geo A, 717 S Wayne, r
" Mrs Emily G, "
" Florence, " gov work
" Newton G, " radio op

E

Eagle Oil Co, N Wayne, Harcourt Sheets
Eastburn J H, 305 N Wayne, stockman
" Mrs Edna, "
Eastman Harry E, 308 W Park, c s
Eggleston George M, florist, phone 310-L & 310-B; greenhouse and
" res same, 301 Euclid Ave
" Mrs Lucella, "
Eichler Philip H, 201 N Washington, c s
" Mrs Edith, "
" Florence Irene, " u
Electric Safety Equipment Co, mfrs safety devices for punch presses, factory west of N Y C R R depot; H G MacLellan president

GEO. M. EGGLESTON, FLORIST
CUT FLOWERS AND FLORAL DESIGNS
GROWER OF VEGETABLE & FLOWER PLANTS
Phone 310 ANGOLA, INDIANA 301 Euclid Ave.

Elliott Berton, 708 N Wayne,
" Mrs Ella, " [contractor
" D Bertrand, "
" Lois A, "
" Jack W, "
" Lena M, 420 S West, c s
Ellinwood Max, 114 Woodard, c s
Ellis Roy E, 210 N Martha, cigarmaker
" Mrs Anna, "
Elston Wm W, 214 W Broad
" Mrs Wilma, "
" Lynn, "
" Ralph, " s
" A E, 213 S Superior, shoe
" Mrs Irene, " [merchant
" Alice, " u
Elton Lester, W Felicity St, r
Elya Wallace, 511 E Maumee, lab
" Mrs Jennie, "
Emerson F A, 310 E South, auto dlr
" Mrs Ina, "
" Kenton, " auto dlr
" Douglas, " s
Emmons G Clifford, 511 W Prospect, c s
Engelbach Paul, 512 W South, c s
Englert Earl R, 200 S Martha, salesmn
" Mrs Mollie, "
" Helen, "
" Ruth, "
English James A, Wyrick Hotel, c s
Epling Arnett E, W Pleasant St, c s
Erickson Alfred C, 410 W Broad, c s
Erwin Carl, 223½ W Maumee, delivery
" Mrs Lillie, "
" Paul, 409 N Elizabeth, lab
" Mrs Faye, " clerk
" John R, 310 S Kinney, lab
" Mrs Addie, "
" Emmet, " s
" Mrs Ellen, 511 S Superior, w
Espinosa Pablo M, 515 W Park Ave, c s
Estavillo Fernando F, 204 S College, c s
Ettinger Mrs Edward, 414 S Superior
Evans David R, 602 W South, c s
" David J, 211 S Darling, c s

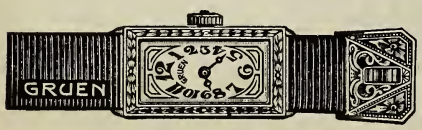

F. E. BURT, Jeweler

Ewers Dewitt, mgr Angola Brick & Tile Co; res 604 N Wayne
" Mrs May, "
" Leland, "
" Marian, " bk
" Mrs Stella, 623 N Wayne, w
" George, " lab
" Ralph, 810 Batterson, lab
" Mrs Alta, "
" Eugene, 708 Batterson, lab
" Mrs Anna, "
" Cleo Viola, "
" Earl, " s
Ewing Mate, 215 E South

F

Fadus Wm, care Dr Bryan, c s
Fairbrother Edward R, 316 N Darling, c s
Fairfield L W, member of Congress; residence 507 W Gale
" Mrs Marie, "
" Myra, " office
" Francis, " s
Fanning Charles M, 424 N Superior, c s
Farlow Ruth F, 206 S Superior, c s
Farmers' and Merchants' Insurance Agency, phone 51, fire, theft, boiler, auto, liability and other forms of policies; H W Morley
Farrel George, 819 N Wayne
" Mrs Bertha, "
" Gerrald, "
Farris Jason, 206 N Jackson, lab
" Mrs Maud, "
" Charley, " lab
" Esther, " s
" Clair, " s
" Dale, " s
" Ben S, 106 S Darling, engnr
" Mrs Maude C, "
Fast Fred, N Wayne, dairy
" Mrs Artie, "
" Ralph, " Ry
" Wandalee, " c s
" Stanley, 315 E Gilmore, janitor
" Mrs Mary, "
" John, " lab

Burt for Talking Machines

List of Abbreviations on Page 41

Fast Mrs Emma, 315 E Gilmore, w
" Orla L, 407 E Randolph, trustee
" Mrs Kathryn, "
" Paul A, " lab
" Arlene, " s
" Herschell A, " s
Faulk Audra, 413 W Maumee, dom
Faust George H, Wyrick Hotel, c s
Fay Herbert Burton, care Lewis Taylor, c s
Ferner Mrs Lucy, 428 N Superior
Ferris Clyde, 433 N Elizabeth, truckman
" Mrs Ethel, "
" Joyce, " s
" Beth, " s
" Rex, " u
Fetcher Edwin L, 507 W Gale, c s
Field Arthur I, 718 W Maumee, poultry
" Mrs Ila W, "
" Edgar W, " s
" Robert W, " s
" Margaret E, " s
" Mrs Margaret, "
Figard Ruel H, 415 S Darling, c s
Fink W C, 214 S Martha, lab
" Mrs Dora, "
" Marjorie, " s
Fisher Mack J, 402 E Maumee, agt Standard Oil
" Mrs Maud, "
" Pauline, " s
" Ned, " s
" Martha, " u
" Myron, 707 N Wayne
Fisk Wm, 305 W Broad, lab
" Mrs Susan, "
Fitzgerald Lawrence E, 407 W South, c s
Flaishans Frank, 515 W Park, carpentr
" Mrs Maud, " rms
" Russel, " s
" Howard, " s
" Beulah, " s
Fletcher A, 709 W Park Ave, lab
" Mrs Adaline, "
" Maynard, 117 N Powers, clerk
Flint August C, 117 S Woodard, c s
" Lawrence L, 403 S Superior, c s
Floding Homer, W South, care A Bachman, c s

WHEN we write you a policy of FIRE INSURANCE we serve the Insurance Company, and pocket our commission.

When the fire whistle blows, we are on the way to the fire in a jiffy, and then WE SERVE YOU as your agent and you pocket the proceeds. It pays to have an agent who represents YOU and YOUR INTERESTS at the time of the fire. Think that over.

Farmers' and Merchants' Insurance Agency

TELEPHONE 51 - H. W. MORLEY, MANAGER

List of Abbreviations on Page 41

Flores Antonio N, 515 W Park, c s
Flowers Frank, Batterson St, clerk
Foley Michael, 414 W Maumee, c s
Folck Ford, 110 E Broad, bk
" Mrs Mable A, "
Foraker Dow K, 208 S West, c s
Forbes Bruce G, 515 W Park, c s
Ford George, 500 N Wayne, r
" Mrs Hannah J, "
" Howard, 422 S Darling, c s
" Mary L, 212 S Darling, c s
Fordon Fred, 419 S Darling, c s
Foster Mrs Lydia A, 516 E Broad, w
Foutz L Virgil, 422 S Darling, c s
Fowler T H, 430 N Wayne, agent
" Mrs Anna B, "
Fox Willis A, vice pres Tri-State College; res 402 S Wayne
" Mrs Georgie K, "
" G W, 423 S Darling, r
" M E, " bookkeeper
Frazier Dr S S, physician and surgeon; res 212 S Wayne
" Mrs Alma B, "
" Myrtle, " bkpr
" C Merle, 420 N Superior, c s
Freeman Clarence, 108 S Darling, r
" Mrs Gula, "
French Thos P, attorney, prosecuting atty, phone 225-Y, residence phone 336-Y; residence 404 S Superior
" Mrs Florence D, "
Frew Floyd W, cor N Wayne and Water Sts, c s
Friedman Samuel, 315 S Superior, c s
Frisbie Chas O, 306 W Mill, machinist
" Mrs Ellen L, "
" Frank, " painter
" Mrs Jennie, 215 E Gale, rms, w
" Mark L, " advance agt
Fry Lucile, 504 W Gilmore, s
Fulmer Harold Wm, 407 N Wayne, c s
Fusillo Phillip, Hotel Hendry, c s

G

Gagnon Fred J, 512 W South, c s
Galer Carl, 418 S Oakwood, printer
" Mrs Cathryne, "
" Dorothy, "
" Richard, " s
" Jack, " s
" Eugene, " u
Gallaher Raymond W, U S Co-ordinator; res 301 W Maumee
" Mrs Mera, "
" Jane, " u
Galloway Dr O B, 413 W Maumee, dentist
" Mrs Belva, "
" James, "
" Thomas, "
" Mark, "
" Jack Mayfield, "
Garnett David C, 117 S Woodard, c s
Garrett Homer B, 300 S Martha, c s
" W T, 713 W Park, engineer
" Mrs Gertrude, "
" Grace, " clerk
" Harold, " c s
" Irma, " College librarian

THOS. P. FRENCH
ATTORNEY AT LAW
PROSECUTING ATTORNEY
DEKALB-STEUBEN CIRCUIT COURT
OFFICE JACKSON BLOCK, - S. W. COR. SQUARE
PHONE 225

List of Abbreviations on Page 41

Garwood Mrs Olive, 112 S Summit, w
" M M, 311 S Elizabeth,
" Mrs Clara, " [paper hanger
Gaskill Chas, 721 N Wayne, machinist
" Mrs May, "
" Jay, 723 N Wayne, machinist
" Mrs Hattie, "
" Octa, "
" Icel, "
Gasser Fredrick, 312 N West, carpntr
" Mrs Charlotte, "
" John, 405 E Maumee, agent
" Mrs Lucretia, "
Gates Harvey, 310 Elizabeth, carpntr
" Mrs Luella, "
" William, 421 N Wayne, tailor
" Mrs Eva, "
" Lawrence, 103 W South, r
" Mrs Tina M, "
Gay Frank E, Buick & Chevrolet sales & service, phones, office A 90, res A 100-X;
residence 112 S Darling
" Mrs Nellie E, "
Gaylord Henry, 606 S Martha, bulb raiser
Gee Frederic M, 405 S Superior, c s
Gehrum Ruth Evelyn, 510 W South, c s
Geiger Roscoe, 404 S Superior, c s
Genkinger Herman N, 508 W Gale, c s
Gfeller Lauretta D,
care Edward J Dunn, c s
Gibson C L, Williamson Electrical Co, res No 3 New Hendry Flats
" Mrs Hazel, "
Gieser Carl Henry, care W C Fink, c s
Gilbert Mrs T R, 717 S Wayne, w
Gillis T L, gen mgr Bachelor Brick and Tile Co;
residence 309 N Wayne
" Mrs Libbie, "
Gilmore Frank G, 409 W Maumee
" Mrs Mary, "
" Florence, " teacher
" Otis, 500 S Superior, lab
" Mrs Edith, "
" Alta, " stenog & bk
Girvin Forrest, 422 S Oakwood, c s

AUTHORIZED Buick SERVICE
Emblem of Satisfaction

CHEVROLET

SALES AND SERVICE

FRANK E. GAY
DEALER

Office Phone
90

Residence Phone
100-X

List of Abbreviations on Page 41

Gleason Dudley W, attorney, firm Bratton & Gleason; phone 476Y residence 114 S Woodard
" Mrs Mary E, "
" Dudley W, Jr, " s
Godfrey Mrs Mary, 123 E Gilmore, w
Godreau Francisco, 110 College, c s
Golden Garage The, N Wayne St, general garage work, battery service, accessories, storage; B R Golden propr
Golden B R, 314 W Gale, Golden
" Mrs Delia, " [Garage
" Ruth, " s
" Lois, " s
" Lorene, " s
" Marjorie, " u
Good Carl, 318 S Superior, c s
Goodale B B, asst cashier First National Bank; residence 412 S Oakwood
" Mrs Margaret, "
" DeLoss, " s
" Maude, 518 W Gilmore, dressmaker
Goodney Albert G, 515 Gale, c s
Goodrich Wm, 514 W Gilmore,
" Mrs Marie, " [carpenter
" Thelma, "
" Virginia, "
" Mrs P C, 313 N Wayne, w
Goodwin J H, 308 W Park Ave, r
" Mrs Mabel, "
" Verne, Pleasant Lake, c s
Gordon & Co, west of N Y C R R depot, mfrs auto accessories; H G MacLellan
Gordon Harry E, 403 S Superior, c s
" Orilla, Levittsburg, s
" Maretta, " s
" Wade, " lab
Goudy Geo W, 200 N Williams, lab
" Mrs Maria, "
" John S, 406 E Broad, rural
" Mrs Irma, " [carrier
" George M, "
" Jack B, "
" Betty Jane, "
Gourkos Christopher D, 127 Powers, c s
Grabel Mrs Emma, 315 W Park Ave
Grady A M, 500 S West, auctioneer
" Mrs Tellie, "
Graf Marjorie L, 601 S Wayne, c s
Graf A E, mgr dept Stiefel's, residence 407 W South
" Mrs Carrie, "
" Isabel, " office work
" Helen, " "
" Frederick, " s
" Paul, " s
" Ruth, "
" Lucy, " s
" Betty, " s
Graham Mrs J E, 423 S Oakwood, w
" Marion, " s
" Esther, " T
Grass J F, 206 N Superior, grocer
" Mrs Della, "
Grate Albert, 601 S Martha, lab
Gray Leon, 420 N West, cigarmkr
" Mrs Pearl, "
" Lewis F, " s
" Max, " u
Greaney Eugene P, c s

Everything for Your Automobile

Accessories, Storage, Repairing and Battery Service

THE GOLDEN GARAGE,

PHONE 275 **ANGOLA, IND.**

List of Abbreviations on Page 41

Greek Ray E, 423 N Elizabeth,
" Mrs Agnes, " [tool maker
" Geo, 305 E Mechanic, lab
" Mrs Mary Ann, "
Green Chas, 309 W South, farmer
" Herbert J, 509 W Maumee, c s
Greene Mr, 422 S College, c s
Greenly Will, Levittsburg, teamster
" Mrs Hattie, "
Griffin Chas, 212 S Elizabeth, salesman
" Mrs Zana, "
" Velma L, " u
" Dona Mae, " u
Griffith Wm, 706 Batterson, decorator
" Mrs Katie, "
" Byron, " c s
" Arnela, " s
" David, " s
" Catherine, " u
" Louise, " u
" Lew, 201 E Oak, decorator
" Mrs Shirley, "
" Mrs Mahala, " w
Grimm Howard S, 316 N West, c s
Grinnell Donald I, 423 S Oakwood, c s
Grosbeck Stella, 306 W Maumee, practical nurse
Gruenwald Elmer H, 311 S Superior, c s
Guenther Herman, 400 N Wayne, c s
Guilford Marion, 126 N Powers, au
" Mrs Olive, "
" Ruth, " s
" Russell, " s
" Clara Ellen, " u
Gullette Willis, Music Hall, c s

H

Habermeyer Monroey M, 111 Woodard, c s
Hadley F E, 101 S Woodard, barber
" Mrs Iva, "
Hadsell J W, 110 S Kinney, mechanic
" Mrs Margaret, "
Hageman Charles J, 409 S Superior, c s
Hagerty Earl W, 208 N West, clerk
" Mrs Joyce Gibbs, "
" Joyce, " s
" Janice, " s
" Marnice, " s
" Marjorie Eleanor, " u
Hahn Ambrose, 212 N Darling, c s
Haines Mrs Thomas, 214 S Kinney
Haley Irma, 314 S Washington, rms
" Opal, " milliner
" Carma, " s
" Harold, " s
" Roscoe, " s
" Herman, " s
Hall Thelma, 213 N Superior, waitress
" Charles T, 411 N Wayne, c s
" Wilfred, 300 S West, c s
Halpin Lewis C, 114 S Woodard, c s
Hamlin A E, 408 S College, poultry
" Mrs Viola, "
" Cleo, " milliner
Hammond James H, 414 W Maumee, c s
Handinero Eualio, Music Hall, c s
Handy Burton, 908 W Maumee, T
" Mrs Maud, "
" Russell, " s
" Burton, Jr, " s
" Lucy, A, " u
Hanna I N, 209 N Jackson, teamster
" Mrs Carrie, "
Hannon Roy, 210 W South, c s
Hanselman Mrs Lucena, 211 N Wayne, w
" Bart, 521 E Maumee, r
" Jennie, "
Hanson Donald L, 422 S Darling, c s
Hantz Lois, 215 E South, s
Happersett Roland H, 114 S Woodard, c s
Harding D J, 210 E Broad, tinner
" Mrs Margaret, "
Harmon W E, 401 N Elizabeth, carpntr
" Mrs Eva C, "

Cut Glass at Burt's

The manner in which we care for the work intrusted to us Appeals to Most People . . .

L. N. KLINK
CONDUCTOR OF
FUNERAL SERVICES

Phone No. 362-L, Angola, Indiana

List of Abbreviations on Page 41

Harmon Mrs Carrie E, 305 N Superior, room and boarding house
" Eugene C, 305 N Superior, s
" Will, " meat cutter
" Mrs Beatrice, "
" Louis Jiles, " u
" Mrs Lucy M, 108 S Superior, w
" J Paul, " lab
" Darwin, 200 S Martha
" Mrs Lilly, "
" Hugh, " s
" Nyle, " s
" Jesse G, 612 N Wayne
" Mrs Carrie, "
" Lois, " s
" Ora, " office wk
" Glenn, " office wk
" Mrs Louisa, 612 N Wayne, w
" G H, 704 E Maumee, lab
" Minta, "
" Clarence, " lab
" Wilma, " s
" Jos A, 315 S Superior, c s
Harpham Mrs John, 202 S Kinney
Harrah Clayton C, E Maumee St, care C S Whittaker, c s
Harris Earl, 413 N Elizabeth, truckman
" Mrs Margaret, "
" William A, " s
Harrison Herbert E, 213½ W Maumee, c s
Harrison Mrs Berenice M, atty at law; res 213½ W Maumee
Harshman Prof A G, 613 W Pleasant, music teacher, T
" Mrs Estelle, "
" Winifred, "
" Elizabeth, "
Hart Mrs Iona, 304 S Washington, w
" Hazel, " stenog
Haskin Russell H, 311 S Elizabeth, c s
" Mrs Mable, "

Burt for Talking Machines

Berenice M. Harrison

PUBLIC STENOGRAPHER
NOTARY PUBLIC

Bratton & Gleason's Office 2 to 5:30 P. M.
Evenings, over Slade's Barber Shop

Hatfield George, 614 W South, baker
" Mrs Jennie, "
" Martha, " s
" Geo Wendel, " s
" John, " u
" Wm H, 315 S Superior, baker
" Mrs Ruby, "
" Robert, " c s
Hatheway Trulock B, 422 S College, c s
Hathaway Park, over Wells gro, lab
" Wm, 305 W Park, painter
" Mrs Isabell, "
" Pearl, " printer
" Winifred, " p o clerk
Hauser George L, 211 N Wayne, c s
Haversack Fred W, 320 S West, c s
Haynes Mrs Amy, 510 Euclid, agent
" Ralph, " s
" Clara Fern, " s
" Elsie Marie, " s
" Orville, " s
" Ruby Maxine, " u
" John C, 507 S College, c s
Hazlett Herbert M, 305 N Superior, c s
Headly Minard, E Oak St, lab
" Mrs Elizabeth, "
" Gale, "
Headley Earl L, 422 S College, c s
Heath Mrs Elizabeth, 112 E Mill, w
" Milton E, 402 S Superior, c s
Hedges Philip E, 300 E Broad, c s
" Howard, care Mrs Frank Zabst, c s
Hefflinger Mrs Mattie, 206 N Powers, cook
" Irene, " restaurant
" Dean, " s
" Glen, " c s
Heid Albert George, 512 W South, c s
Heller Geo R, 709 N Wayne, City [Marshal
" Mrs Alwilda, "
Heimbach Harold W, 414 W Maumee, c s
Heine Raymond, 415 S Darling, c s
Helme W A, Ford auto agency, West Maumee St; res 105 S Superior
" Mrs Chlue, "
" Helen, " s
" Martha, " s
" Betty L, " u
Hemond Edward J, 308 W Park, c s
Hemry Kenneth, 704 N Wayne, s
Hemstreat Mrs Julia, 307 E Randolph

Henshaw Alfred E, 320 S Superior, c s
Hendershot Mrs Ida, 422 S College
" Emagene " u
Hendry G A, 401 N Martha, salesman
" Mrs Stella, "
" Helen, " s
" Louell, " s
" Virgina, " s
" V H, 709 S Martha, r
Henwood Ernest, 205 S Martha, coal dealer
Henwood Mrs Nella, county attendance officer; res 205 S Martha
Herbert Beil, 519 N Wayne
" Mrs Maud, "
" Teresa, "
Hercules Telemak, 127 N Powers, c s
Herron Goonsel, 407 W Gale, teacher
Hershey Latta F, 504 N Wayne, farmer
Hetzler Marion E, Angola Monument Co; phone 288; residence 221 N Wayne
" Mrs Erva M, "
Hicks John H, E Wall St, c s
Hidalgo Bonifacio P, Music Hall, c s
Higgins Elmer, 206 S Darling, lab
" Mrs Clara, "
" Geraldine, "
" Ruth E, 212 S Darling, c s
" Forrest D, 601 E Maumee, c s
Hill Floyd H, 424 N Superior, c s
Hills Wm, 802 N Wayne, carpenter
" James, " engineer
Hilliker Donald, c s
Hines Wendell W, 14 E Broad; c s
Hinich Joseph, Music Hall, c s
Hinzke Walter, 210 W South, c s
Hirsch Henry, 206 S Darling, baker
" Mrs Sena, "
" Lee, " salesman
Hoagland W V, 409 S Superior,
" Mrs Vera, " [salesman
" Vern, " lab
Hoban Owen Chas, 511 W Gale, c s
Hodan John E, 413 S College, c s
Hodgkinson Jos L, W South St, c s
Hoffman Arthur E, 613 W Pleasant, c s
" Harry, 127 N Power, c s
" Mrs J I, 316 S West, w
Hollister Milton E, 114 W Park, c s
Hollopeter Bessie M, 212 S Darling, c s
Holt Wm, 320 S Superior, c s
Holly Andrew R, 511 W Prospect, c s
Homan Mrs Nellie, 208 W Gilmore, w
" Mildred, " s
" Paul, Levittsburg, s
Homburger Henry A, 207 E South, c s
Horn Stephen, 1000 W Maumee, r
" Mrs Matilda, "
Horsey Mrs Lura, 209 W Mill, awning fac, w
Hosack Ray D, 900 W Maumee, Hosack's music store, everything musical; res 206 Maumee
" Mrs Blanche, "
" Mack B, " u
" W L, 117 S Woodard, r
" Mrs Nellie, "
House Thomas D, 217 N Superior, c s
" Mrs Opal, "
Houtz G E, 814 N Wayne
" Mrs Edna, "
" Klea, " u
" Geo E, 614 N Wayne, c s
Howd Chas R, mgr Linder Coal Co; res Pleasant Lake
" Mrs Josephine, "

Jewelry of all kinds at Burt's

ANGOLA MONUMENT COMPANY

MONUMENTS OF EVERY DESCRIPTION
IT WILL PAY YOU TO SEE THEM

Residence Phone 288 E. M. HETZLER, Prop'r

List of Abbreviations on Page 41

Hubble Fred, county surveyor; residence N Williams St
" Mrs Bertha, "
" Gerald, " s
" James M, 803 N Wayne,
" Mrs Ina, " [carpenter
" Evelyn, " u
" Lucile, " u
" C M, 309 E Oak, carpenter
" Mrs Emma, "
Huber U F, 602 S Superior, clerk
" Mrs Alice, "
" Wanda, " s
" Wm J, 502 S Darling,
" Mrs Mary Etta, " [taxi driver
Huffman Myrtle, 204 E Stocker
" Carl, 224 S Woodard,
" Mrs Doris, " [teamster
Hughes Frank D, 701 S Wayne, clerk
" Mrs Leona E, "
" M Adeline, "
Hull S P, 212 S Superior, electrician
" Mrs Dorothy, "
" Ruth Evelyn, " u
" Nancy Margaret, " u
Hulwick Eph, Levittsburg, Rt 6, lab
Humfreys Rev John, minister Congregational Church; res 211 N Washington
" Mrs Christine, "
Humphreys Dr F B, physician and surgeon; res 109 N West
" Mrs Ethel, "
Hunt Clifford, 211 E Stocker, teamster
" Chas Wm, 511 W Gale, tailor
" Mrs Margaret, "
" Nellie, " s
" Charles, " printer
" Byron, " s
Hurd Percy R, 306 S West, c s
Hurley Mrs Stella S, 422 S Darling, w
" Rex J, " c s
" Hilda, " s
" Dale, " s
" Neil, " s
" Ruth, " s
Hutchins Lewis, 620 W Gilmore, lab
" John, " lab
" Thos, 511 N Wayne, painter
" Mrs Cora, "
" Evelyn E, 521 E Gilmore, u

See Burt for everything in Ivory

216 E Oak
Hyatt C, 400 E Mill, carpenter
" Mrs Cora, "
" James T, "
" Russel J, "
" Helen J, "
" Marie S, "

I

Iden Cecil M, Slosser Bros, butter & icecream; trucking & draying; phones A 152, res A 159; residence 410 E Gilmore
" Mrs Jennie, "
" Margaret, " u
Indiana Utilities Co, 215 W Maumee; E T Dunn genl manager
Ingalls C A, 402 S Superior, c t
" Mrs Alice, "
Ireland Geo K, Am Ry Express Agent; residence 301 E Gilmore
" Gertrude, "
Irvan C C, 523 N Wayne, real estate
" Mrs Mary, "
Irwin Clyde, Hotel Hendry, c s
Israel Max, 208 Darling, c s

J

Jackson Mrs Millie, 108 W Mill, w
" Archie E, 405 W Gilmore,
" Mrs Hazel, " [merchant
" Dean B, " s
" Julia Jane, " u
" Chas, 801 S Martha, painter
" Henry, S Darling St, r
" Mrs Elmira, "
" Myrtle, " milliner
" Frank E, 314 W Broad, general store
" Mrs Arvilla, "
" Mrs Lillay, 415 N Williams, milliner
" L Russel, "
" Ramsay, "
" Albert, 316 E Oak, lab
" Mrs Cora, "
" Lewis, "
" Viola, "
" Charles S, Hendry Flat 1, West Gale St, c s
" Mrs Lois, "

Jacob Mrs Julia, 418 N Wayne
Jacobs Rev L G, pastor M E Church; residence 108 N West
" Mrs Bertha M, "
" Russell Glen, " s
" Robert Lavern, " s
Jacques Ben A, 315 S Gale, c s
Jagels W Howard, 407 S West, c s
James Milton D, 423 S Oakwood, c s
" George C, 211 N Darling
" Mrs Delphena, "
" B H, 700 S Darling, agent
" Mrs Blanch, "
" Bonneta, " s
" Robert, " s
" Mrs Vera, 507 S College, w
" Harold, " s
" Charles, " s
" Ralph, " s
" Paul, " s
Janicki Joseph F, 512 W South, c s
Jarrard Wm L, clothier, n w corner Square; res 515 E Gale
" Mrs Bertha, "
" Lewis W, " s
" Ralph W, " s
" Fred, 208 W Gilmore, painter
Jax Sigmund, 411 N Wayne, c s
Jeffery & Kiles, 105 S Wash, genl blacksmithing & repair shop; Walter Jeffery, Pierre Kiles
Jeffery Walter, 302 E Maumee, blacksmith
" Mrs Minnie, "
Jenkins Roy, 614 W Gilmore, engineer
" Mrs Anna, "
" Esther, 423 N Williams, s
Jentoft Lawrence H, 315 W Gale, s
Jensen Carl, 407 N Wayne, c s
Jett Lewis S, 601 W Maumee, c s
Jewell Mrs Sarah, 206 N Powers
Johnson Mrs Ann, 415 E Oak, w
" Howard, " lab
" Paul, 511 W Prospect, c s
" Clifford W, 300 S West, c s
" Myron Wm, c s
" Theodore B, 312 S West, c s
" Shirley D, 313 S West, c s
" Samuel A, 504 Oakwood, c s
" Oscar R, 614 W South, c s
" Mrs H T, 300 W Maumee, newspaper writer

Jarrard's Toggery

WHERE QUALITY
AND PRICE MEET

Agents for Society Brand and Monroe Clothes
Cooper's and Varsity Underwear
Spaulding and Bradley Knit Goods
Stetson and Portis Caps Our Own Brand Caps
Hansen Gloves
Barry and Selz Shoes Eagle and Enro Shirts
and a host of other good things

Phone 197 W. L. JARRARD

List of Abbreviations on Page 41

Johnson Mrs Della, 201 W Felicity, w
" Lyman, 404 E Mill, carpenter
" Mrs Sarah, "
" Mrs Burton, 315 S West, w
" Hope, " s
Johnston Frank P, 113 S College, r
" Mrs Melissa, "
Jones J Wesley, 512 N Wayne, r
" Mrs Mary, "
" Russell R, 809 W Moss, c s
" Gordon, 112 W Broad, c s
" C V, 507 S Martha, janitor
" Mrs Mattie, "
" Vern R, 503 S Martha
" Mrs Alta, "
Jordan Mrs Nancy, 202 S West, w
Justiniano Jose G, Music Hall, c s

K

Kamesis Andrew J, 206 E Maumee, c s
Kanouse Mrs Margaret, 122 E Gilmore, w
Karganilla Domiciano R, Music Hall, c s
Karick Chas, Levittsburg, s
Kato George K, 415 S Darling, c s
Kazmierczak Joseph, 503 S Martha, c s
Keckler J D, 411 E Broad, tire agt
" Mrs Cora, "
Keeme Dan Ted, 411 W Park Ave, c s
Keep H H, 414 W Maumee, teacher
" Mrs Nina, " T
Keenan Walter Jas, 415 S Darling, c s
Keller Chas, 101 E Oak, lab
" Mrs Lilly, "
" Mildred, " s
" Pauline, " s
" Mervine, " s
" B E, 401 S Martha, lab
" Mrs Ethel, "
" Lew Vern, " u
Kelley Mrs Grace, 300 W Maumee, Linder Coal Co
Kellogg Leslie, 515 E Gilmore, r
" Mrs Anna, "
" Eugene, " auto laundry
Kemery Ernest, E Gale St, furniture [dealer
" Mrs Nina, "

EVERYTHING YOU WANT
In GROCERIES, FRUITS and TOBACCOS
Hammermill Bond Stationery - School Supplies
Subscriptions Taken for all Magazines and Newspapers at
Kemmerling's
NEWS DEALER-STATIONER-GROCER
ANGOLA, INDIANA
Phone 389

Kemery Geo, 208 E South, bulb raiser
" Mrs Ida, "
" T Frank, 509 E Gilmore,
" Mrs Lillian, " [cigarmaker

Kemmerling Guy, 22 Public Square N E, news dealer, stationer, grocer, phone 389, res phone 311-Y; res 712 S Martha
" Mrs Mary, "
" Martha L, " s
" Max L, " u
" Albert, 409 E Gilmore, farmer
" Mrs Nettie, "

Kerr Merritt Leslie, 403 E Broad, c s
Kiles P C, 224 S Woodard, blacksmith
" Mrs Jennie, "
" Allison, " lab
" Mabel, " s
" Thora, " s
" Laura, " u
King Herbert, Music Hall, c s
" Owen H, care Irvin Metzger, c s
Kinsey Aaron, 715 W Maumee, farmer
" Mrs Huldah, "
Kint Maynard M, 713 N Wayne, s

Kirk Geo, insurance agent; residence 201 W South
" Mrs Cora, "

Kiser Mrs Ella, 402 S Wayne, w
Kissinger Joe A, 112 W Broad, c s
Kline Hazel L, 601 W Pleasant, c s
Kling Martin, c s
Klink Chester, 615 S Wayne, farmer
" Mrs Mabel S, "
" Robert E, " s
" Vinson C, " s
" Wayne, " s
" Thelma, " s
" Wilbur M, " s
" Wesley W, " u

SEE BURT FOR SPECIAL GIFTS
ANY MONTH IN THE YEAR

Klink L N, funeral director, phones 362-L, 362-B; res 108 S West
" Mrs Mabelle, "
" Lurene, " s
" Harry, " s
" Mrs Syrena, 206 S Superior, w

Knodel Elmer, 307 E South, c s
Koch Harold, 614 W South, c s
Koehlinger Irwin, 518 W Maumee, c s
Kohl Herman C, 407 N Wayne, coal & [lumber
" Mrs Joyce, "
" Virginia Ruth, " u
" June Katherine, " u
Kohst F M, 127 N Kinney, lab

Kolb Bros, N E corner Public Square, drugs, paints, kodaks, athletic goods, phone 23; E C Kolb, A G Kolb

Kolb Edward C, 607 E Maumee, [druggist
" Mrs Lois, "
" Joseph B, "

Kolb Arthur G, 517 E Maumee, [drug store
" Mrs Josephine, "
" Bobbie Jay, "
" Burton Arthur, "

Kratz Drug Store, 105 W Maumee, phone 147, drugs, school supplies, toilet articles, general drug line; H E Kratz, Melvin Kratz

Kratz H E, 216 S Wayne, druggist
" Mrs Catherine, "

GEO. W. KIRK
FIRE AND CYCLONE
INSURANCE
201 West South Phone 142

The manner in which we care for the work intrusted to us Appeals to Most People . . .

L. N. KLINK
CONDUCTOR OF
FUNERAL SERVICES
Phone No. 362-L, Angola, Indiana

List of Abbreviations on Page 41

Kratz Melvin W, 214 E Broad,
" Mrs Elsie C, " [druggist
" Kathryn, " s
Kratz John E, 312 E Broad, eye
" Mrs Erdine, " [specialist
Kratzer Paul, Angola Reduction Co; residence 403 S Superior
" Flossie, "
" Ernest, 423 N Superior, lab
" Mrs Lucinda, "
Kreischer I L, 204 S College, lab
" Mrs Lena, "
" Opal, " s
Kreuder Mrs Edith, 408 S Oakwood, w
Krissinger J M, 204 N Washington, r
" Mrs Emeline, "
Krudop Henry E, 302 S West, c s
Kuehne Oscar, 211 S Darling, c s
Kugler Dewey, 214 S Woodard, lab
" Mrs Eva, "
" Dennis, " u
" Bert, 309 N Elizabeth,
" Mrs Bess, " [mechanic
" Marjorie, " u

Kundard Russel J, No 5 New Hendry Flats, waiter
" Mrs Teresa, "
Kunkle Helen, 206 N West, u
" Chas, 311 S Superior, clerk
" Mrs Lulu, "

L

Lacey R A, 416 S Superior, farmer
" Mrs Margret, "
LaCour Arnold D, 723 W Maumee, c s
Ladd Jean VanAuken, 202 S Superior, u
Lake E Robert, 602 W South, c s
Lampman Floyd, 402 N Wayne, c s
" Mrs Mary Jane, "
" Floyd, Jr, "
" H W, 221 S Darling, T
" Mrs Lulu, "
" Ralph, " s
" Earl, " s
" Mary, " s
Landis Thomas, 502 W Gilmore

See Burt for everything in Ivory

The Kratz Drug Store

The Rexall Store

Wall Paper, Paints, Varnishes, Eastman's Kodaks, Liggett's Candies

"The Best in Drug Store Goods;
The Best in Drug Store Service"

PHONE 147

ANGOLA, - INDIANA

List of Abbreviations on Page 41

Lane Chas, S Darling St, Rt 6, painter
" Mrs May, "
" Jay, S Darling, painter
" Mrs Nettie, "
" Mrs Elizabeth, 204 N Willams, w
" Dr W H, physician & surgeon, residence 501 W Maumee
" Mrs Milla G, "
Lang Marion W, S Superior St, care Mrs Cain, c s
Langworthy Coartland H, Maumee St, care Mrs Kelly, c s
Lantz Henry E, 416 S West, c s
Larson Alphonso A, care Mrs G Hatfield, c s
Lash Calvin L, 302 S West, Ry
" Mrs Cora, "
Latson Mrs June, Beauty Shop, Croxton Theater building; residence 12½ Public Square
" Ward, "
" J H, New Hendry Flats, barber
" Mrs May, "
" James J, "
" Fred C, " waiter
" Beulah, " clerk
" Guy Wm, 109 W Felicity
" Mrs Ella May, "
" Lois May, " u
Latta F Hershey, 504 N Wayne, farmer
" Mose, 312 Mechanic, farmer
" Mrs Dell E, "
Lauhridge Koy McKinley, 402 S Superior, c s
Laurens Raul, 613 W Pleasant, c s
Lavelle Eugene, c s
Law Theodore Ross, 111 Woodard, c s
Leahy Harold W, 405 S Superior, c s
Learson Harry R, 422 S Darling, c s
Leas Mrs Clara A, 311 E Gilmore, w
" Mrs A M, 120 W Gale, w
" Mrs, 505 W Maumee, w
Lee Robert E, 403 E Grand, c s
Leininger Edward, 209 S West,
" Mrs Catherine, " [salesman
" Mary Alice, "
" Mrs Alice, 207 S West, w
Leisure John, 320 S Superior, c s
Lemmon Mrs Jane, 208 W Park, w
Lenhart Ralph Wm, 206 E Maumee, c s
Lepird L R & Co, S W corner Square, phone 200; T I Sowle mgr
Leslie Clifford F, Hotel Wyrick, c s
Letts Mrs Cornelia A, 300 E Wall, dom
Levitte Mrs Jennie, 505 W Maumee, w
Library Carnegie Public, corner S Wayne & Park Ave; Irma Garrett librarian
Lieberenz Ike, 305 W Mill, elec eng
" Mrs Ada, "
Lindenberg Nathan A, 320 S Superior, c s
Linder Coal Co, office near N Y C R R freight house, phone 353, coal, all kinds; Charles R Howd manager
Lindsay Chas H, 207 S West, c s
Lindstrom Adolph, 111 Woodard, c s
Linnell Frank, 423 S Oakwood, c s
Lininger Elmer, 408 W Park, janitor
" Mrs Jessie, "
" Laura, " dom
" Allah, " dom
" Milton, "
" George, "
" Raymond, "
" Earl, "
" Arnold, "
" Deborah, "
" Royal, "

FACIALS, MANICURING, RAINWATER SHAMPOO, SCALP TREATMENTS
MRS. WARD LATSON
BEAUTY AND GIFT SHOP
Second Floor Croxton Theatre Bldg. ANGOLA Open Days and Evenings
BEAUTIFUL GIFTS FOR THE WHOLE FAMILY, AND PRICED LOW
Marinello Preparations "A Beauty Aid for Every Need" Hair Nets, Hair Goods

List of Abbreviations on Page 41

Lininger C E, 515 W Prospect, salesman
" Mrs Ada, "
" Mrs Ellen, 216 E Henry, w
Lipman Wm, 312 E Oak, lab
" Mrs Ellen, "
" Hazel, " office work
" Robert, " s
" Donald, " s
" Freddie, " u
Lister Frank Wm, S College St, care Mrs Wells, c s
Little Mrs Laura, Hotel Wyrick
Lochner Walter, 515 Park Ave, c s
Lockard Lorin A, 307 W South, c s
Locke Wm, 211 W Felicity, carpenter
" Mrs Jane, "
" Clarence, " engineer
Lockwood Geo S, Pleasant Lake, bx 171, c s
Lofstrom J W, 424 N Superior, c s
" Mrs Alma, "
Loney Samuel, 114 E Stocker
" Mrs Mary Jane, "
Long Captain Howard, 215 W Prospect
" Mrs Lilly F, "
" Dorothy E, "
" Mrs Laura, 107 S West, w
" Ralph C, 218 N Darling, c s
" Arthur T, 411 S Darling, c s
Looney Wm H, 300 S Martha, c s
Loomis George, 614 W Gilmore, lab
Lough Coy O, 811 S Martha, machinist
" Mrs Martha M, "
" John Morton, " u
" Marguerite A, " u
" James Edward, " u

Cut Glass at Burt's

Lowther Jay W, 108 E Stocker, mason
" Mrs Lottie, "
" Robert, "
" Ernest, "
" Bart, 208 E Henry, mason
" Mrs Nellie, "
" Ned, " mechanic
" Alleen, " s
" Allen T, " s
Lowther Geo B, 211 E Stocker, lab
" Mrs Esther, "
" Yolande, "
Lowry John R, 112 W Broad, c s
Luce Mrs Frances E, 108 N Superior
Luton Mrs Mary, 315 S West, w
" Mabel, " teacher
Lutz Robert A, 613 W Pleasant, c s
Lydy John, 716 Batterson, contractor
" Mrs Sarah, "
" Clarence, 718 Batterson, salesman
" Mrs Maud, "
" Viola Mary, "
" Wilbur, "
Lyons Sylvester, 305 N Superior, c s
Lytle Mrs Ollie, 213 S Martha, w
" Lucile, " stenog
" Ila, " s

M

MacLellan Harry G, cor Park Ave and Darling St, Gordon & Co
Madariaga Albert, 127 N Kinney, c s
Magill Arthur S, 209 S West, c s
Mahoney John C, 106 S Darling, c s
Maier Thos F, "The Duplex," S Darling St, c s

MAST BROTHERS
Fresh, Salt and Smoked Meats,
LARD AND SAUSAGE
Poultry and Game in Season
PHONE 400
ANGOLA, - INDIANA

Mallory Mrs G E, 420 S West, w
Maloney Gerald J, 305 N Wayne, c s
Manahan Bert, 112 N Williams, farmer
" Mrs Grace, "
" Mrs Nancy, " w
" Samuel, 120 N Martha, farmer
" Mrs Sarah A, "
Mangan Daniel, 300 W Maumee, c s
Mangelsen Fritz, 218 N Darling, c s
Mann Harley J, 211 E Gilmore,
" Mary V, " [mechanic
" Harley, Jr, "
Mannarelli Virgilio, 800 W Maumee, c s
Marcayda Jose V, 306 E Maumee, c s
Marcum Mrs Margaret, S Summit St, w
Markham Mrs B A, 108 S Summit
Markhan Russle, 223 S Kinney, c s
" Mrs Barbara, "
" Geraldine, " s
" John W, 217 E Oak, teamster
Marsh Fayette, 206 S Darling, c s
" Harry J, " s
Martin Jay, 600 N Wayne, ice dealer
" Mrs Minnie, "
" Harold, "
" Ned, care Mrs Bradner, c s
Martinez Thomas, 511 W Prospect, c s
Martinsen George, 106 Darling, c s
Marx Walter D, 408 S Oakwood, c s
" Mrs Ethel, "
Mast Bros, fresh and salt meats; N Elizabeth St, phone 400; John Mast, Fred Mast
Mast Fred, 113 E Broad, market
" Mrs Lottie, "
" Otto L, " s
" Carl F, " s
Mast John, 313 N Elizabeth, market
" Lydia, "
" Erwin F, " c s
" Florence E, " teacher
" Herman D, " c s
" Margaret W, " s
Master Paul W, 515 W Park Ave, c s
Masters C W, 508 W Maumee, freight
" Mrs Ella, " [office
" Margaret, Hotel Hendry, waitress
Maston Mrs Emma, N Williams St, Rt 5, w
" Cornelia, "
Mathias John W, 120½ S Elizabeth, s
" Mrs Della, "
" John W, Hendry Flats, c s
Maugherman Merville, 205 N Wash
" Minerva, 123 E Gilmore, w
" Merville, 205 N Martha, phone op
Maxfield William C, plumbing and heating, Bucklen block, phones: office 326, res 323-X; residence 107 S West
" Mrs Carrie, "
" Mrs Alice, 206 N West, rms
Mayer Kenneth, 508 W Maumee, c s
Maynard Geo F, 109 S College, c s
McBride Clyde, 215 N West, modern
" Mrs Beatrice, " [laundry
" Mrs Catherine, E Felicity St
" Lyle W, "
McCain Mrs Caroline, 504 S West, w
" Logan, " lab
" Arthur J, " lab
McCall Carl C, 409 S Superior, c s

W. C. MAXFIELD
PLUMBING AND HEATING
PHONES: OFFICE 326, RESIDENCE 323-X
BUCKLEN BUILDING, - ANGOLA, IND

List of Abbreviations on Page 41

McCandless Carroll F, 400 S College, c s
McClellan Geo B,
No 2 New Hendry Flats, c s
" Mrs Anna, "
" Esther, 315 W Park, teacher
" G P, 512 E Broad, clerk
" Mrs Etta, "
" Sterling T, " clerk
McClew Maurice, 312 N Wayne, atty
" Mrs Nora, "
" G L, 417 N Wayne, farmer
" Mrs Edith, "
McClure J H, 515 W Prospect, teacher
" Mrs Leah, "
McConiga Fred R, 511 S Oakwood, c s
McConnell Elmer, 426 N Wayne, lab
" Mrs Mary, "
McCool James B, 200 E Maumee
" Mrs Mary, " dressmaker
" Brown, "
" Glenn, " c s
" Florace, " teacher
McCrory John W, justice of peace, auto license applications executed and collections made promptly, office over Steuben Co Republican, phones: office 205, res 189; res 201 Broad
" Mrs Mary A, "
" Marion, 402 E Oak, gardener
" Mrs Delinda, "
McDorman Adah I, 409 W Gilmore, c s
McDwyer Francis J, 424 N Superior, c s
McFetters Mrs Elizabeth,
211 E Mechanic, w
McGarity R E, 314 S Elizabeth, jeweler
" Mrs Cassie, "
McGraw James E, 411 W Park Ave, c s
McGrew Mrs Lela, 209 E Broad, clerk
" Sarah, " s
" Katharyn, " s
McIntyre Mrs Ada, 120 W Gale, w
McKenzie Samuel P, 200 E Mill, lab
" Mrs Nora Ethel, "
" Howard E, " clerk
" Wava L, " s
" Evelyn Arlene, " u
McKillen Harry D, propr McKillen's Tobacco Store, N W corner of Square; cigars, tobaccos, pipes, billiard hall; phone 220; residence 113 Broad
" Mrs Cora, " w
" Wayne, 105 W Broad,
" Mrs Mildred, " [salesman
" James, " s
McKinley Hollie H, 200 N Powers,
" Mrs Otha, " [electrician
" Harold E, " u
" Dorris, " u
" Dorthy, " u
McMillen Mrs John, 311 N Wayne, w
McNabb Ray, 204 E Oak, plumber
" Mrs Lydia, "
McNeal Geo F, 115 Joe Wheeler,
" Mrs Bertha, " [sign painter
" Helen Frances, " s
" Mary Burton, " s
" A Cathrine, " s
" James Geo, " u
McNett Mildred, 521 E Maumee, s
McRill Frank, 121 Joe Wheeler
McVicker, 200 W South, c s
Medeiros Heitor, 800 W Maumee, c s
Meek Mrs Susan, 214 N Superior
" Geo C, 505 S Wayne, carpenter
" Mrs Savilla D, "
Meents John, 409 S Superior, c s
Melgard Alfred, 315 W Gale, c s
Melvin Benj, 111 S Summit, c s
" Mrs Julia, "

McKILLEN TOBACCO STORE
NORTHWEST CORNER SQUARE
CIGARS, PIPES, TOBACCO, BILLIARDS
PHONE 220

List of Abbreviations on Page 41

Mendenhall Mrs Nettie, 431 W Mill
Mendoza Hilarion T,
N Jackson and Gilmore, c s
Menges Mrs Peter, 409 S Oakwood, w
Menzenberger Herbert, 210 W Maumee, phone 378, variety store, queensware, graniteware, glassware, notions; residence 210½ W Maumee
" Mrs Catherine, " w
" Lew, 300 N Wayne, clerk
" Mrs Ethel, " milliner
Mercer Edith Viola, W South St, care Jay Bender, c s
" David L, Gale St, c s
Methodist Episcopal First Church, cor W Maumee and N West Sts; Rev L G Jacobs pastor
Metzgar Mary E, 412 W Gilmore
" Homer, 824 N Wayne, mason
Metzger Mary W, 412 W Gilmore, clerk
" Robert A, 414 W Broad, lab
" Bernice A, "
" Marian E, " teacher
" Lucile V, " s
Metzer I J, 428 W Mill
" Mrs Mayme, "
" Clifton J, " s
Meyer Otto H, Hendry Apt, c s
Miess Harry Glen, 112 W Broad, c s
Mihm Chas, 319 E Broad, road
" Mrs Grace, " [contractor
Miles Glenn T, 413 S College, c s
Millett Dana, 420 N Superior, c s
Miller William, of Daniel Shank Lumber Co; res 116 N Powers
" Mrs Dora E, "
" Hugh, " lab
" Ruth, " milliner
Miller Waldo W, propr Angola Tent & Awning Co; residence 423 S Superior
" Mrs Mary M, "
" Kathryn L, " s
" Martha J, " u
" Mrs Hazel, 508 W Broad
" Beverly, " s
" Bernard, " s
" Grant, 420 N Superior, miller
" Della L, " rms
" Kathryn Pauline, " teacher
" Allie Lenore, " s
" Allee L, 420 N Superior, c s
" Jett, 508 W South, c s
" Floyd J, 315 S Superior, c s
" Philip K, 300 S West, c s
" Elvin R, 316 N West, c s
" Eugene, Pleasant Lake, care Art Miller, c s
" Agnes M, 510 W South, c s
" Gladys E, 506 S Martha, c s
" Jas V, cor Wayne and E Water Sts, c s
" Kenneth L, 402 E Broad,
" Mrs Winnie, " [p o clerk
" Margaret, " s
" Lincoln A, Mill St, lumber, coal; res 411 N Wayne
" Mrs Alta C, "
" Yolande, " s
" Mrs Harriett, 223 S Kinney, w
" Mrs Cora, 311 S Darling, w
" Thomas, 715 W Prospect, T
" Mrs Catherine, "
" Thad K, 315 S Washington,
" Mrs Ellen M, " [pension atty
" C Alb, 115 E Mill, lab
" Mrs Emma, "
" Stephen, 416 N West, r

VARIETY STORE A LITTLE OF EVERYTHING And Not Much of Anything
NOTIONS AND TOYS A SPECIALTY
H. MENZENBERGER,
Phone 378 210 West Maumee St.

Miller Ross H, 409 N West, tailor & dry cleaner
" Mrs Zoa, "
" Sarah J, " s
" Ethel, " ck
" Theron E, 218 N Darling, Ry
" Mrs Flora, " rms
" Mildred B, " teacher
" Clarence J, " bank ck
Milne Gordon, 423 S Oakwood, c s
Minor W H, 120½ S Elizabeth, c s
" Mrs Isabell, "
" Howard, "
Mitchel T O, 511 S Wayne, salesman
" Mrs Ella, "
Modern Steam Laundry, 110 N Elizabeth; C F Burkhart, C McBride
Mommaerts Jules F, Music Hall, c s
Monroe Bert, W Park Ave, teamster
" Mrs Elna, "
" Howard, "
" Bessie, " phone op
Montagne Louis D, 615 S Wayne, c s

Fountain Pens, Eversharp Pencils, at F. E. Burt's

Moody Ellery D, 415 S Darling, c s
" Mrs Lydia, 109 E Mechanic
" Preston, "
Moore Frank, 411 W South, blacksmith
" Mrs Elsie, "
" Louie Max, " u
" Mrs Nancy, 604 W Gilmore
" Warren, 112½ Elizabeth, c s
" Mrs Lizzie L, "
" Walter S, 400 S College, c s
" David G, 113 S College, c s
" Carl H, 413 S College, c s
" Warren, 112 N Elizabeth, c s
Moran Ronald, 809 W Moss, c s
Morley H W, editor Angola Herald, Farmers & Merchants Ins Agt; residence 714 W Maumee
" Mrs Edna, "
" Bayne A, " s
" Fred W, " s
" Esther, " s
Morlin John, 318 S Elizabeth, lab
" Mrs Cinda, "

See Burt for everything in Ivory

Don't Throw Your Old Clothes Away!

Have them Dry Cleaned, Pressed and Repaired. Clothes that you thought were worthless can be made serviceable and to look like new again.

We do Dry Cleaning, Pressing, Altering

and Repairing of Ladies' and Gents' Garments

SATISFACTION GUARANTEED

ROSS H. MILLER,

Phone 484 ANGOLA, INDIANA

List of Abbreviations on Page 41

The Angola Herald

Faithfully portrays each week the news of Angola. It tells of your own activities regularly, and those of your closest associates. It serves YOU, in your daily life, as no other publication does. It's worth TO YOU more than it costs.

H. W. MORLEY,
Publisher.

Telephone the news to No. 3-L

C. F. BURKHART CLYDE J. McBRIDE

Modern Steam Laundry

GENERAL LAUNDRY WORK

SPECIALS: Washing Comforters, Rag Carpets, Trousers, Family Washings

PHONE 422

Morrison Ervin, 425 N Elizabeth,
" Mrs Myrtle, " [deliveryman
" Mildred, " s
" Samuel J, feed & grain dealer; residence 214 N Superior
" Mrs Flossie, "
" Louise S, " s
" Josephine, " s
Morse Claude W, bookkeeper Steuben Phone Co; res 214 N Wash
" Mrs Mabel, "
" Russell C, " s
" Ed, 511 W Broad, drayman
" Mrs Anna, "
" Frank D, 213 E Maumee, r
" Mrs Annett, "
" Mrs Tillie, 209 E Broad, w
" Sarah, 215 E Broad
Morton Max J, 403 S Superior, c s
Mortorff Chester, 405 N Elizabeth,
" Mrs Verda, " [baker
Mosher George, Levittsburg
" Mrs Emma, "
Moss Mrs William, 300 S Kinney, w
Moss Warren, 512 S Wayne, r
" Mrs Josephine, "
" Ellen C, " s
Mote Conway, 315 S Martha, barber
" Mrs Leona, "
" Raymond W, "
" Owen Conway, "
Motor Cycle Sales and Service Station, 109 S Washington; Bruce J Rathbun
Moughler Perry, 1080 N Wayne,
" Mrs Lucy, " [truckman
Moya Carlos T, 800 W Maumee, c s
Mugg Charlie, 408 N West, carpenter
" Mrs Etta, "
Munsy Effie Margaret, 112½ Elizabeth, s
" Ellen L, " u
Munson L E, 406 W Gale
" Mrs Winifred, "
" Laverne E, 406 W Gale, c s
Murch Stanley, 809 Moss, c s
Murphy Edward R, 104 E South, c s
Murray Alice, 415 S Darling, stenog

The Motorcycle Inn

Agent for Harley-Davidson and Cleveland Motorcycles

MOTORCYCLE SERVICE AND ACCESSORIES

115 So. Washington St. **BRUCE J. RATHBUN** Angola, Ind.

List of Abbreviations on Page 41

Musser Thomas, 302 W Mill, engineer
" Mrs Bertha, "
" Donald, " s
" Helen, " s
Myers Mrs Emma, 601 W Pleasant, w
" James M, 416 S Superior, c s
" Jacob, 301 E Maumee, r
" Mrs Phoebe, "

N

Nardiello Manuel V, 403 S Superior, c s
Nardone Girard, 600 Gilmore, c s
Neidig Ralph E, 301 E Maumee, c s
Nelson Henry, 609 S Martha, clerk
" Mrs Cora, "
" Arnold, 300 S Martha, s
" Mrs Faye, " teacher
" Louise, " u
" Oscar L, Music Hall, c s
" Herman L, E Wall St, c s
" Arnold W, 300 S Martha, c s
Neutz Mildred V, care Jay Bender, c s
Newell H G, 643 N Wayne, res & grocy
" Mrs Carrie, "
Newlund Walter W, 406 S Superior, c s
Nichols Elias, 308 N Elizabeth, lab
" Mary J, "
" Ford, " taxi driver
" May, " clerk
" Shelvin, 114 N Elizabeth
" Wm M, 511 W Prospect, c s
" Marvin M, 419 S Superior, c s
" Lawrence, 419 S Superior, c s
Nidic Mrs Leah, 319 S Darling, w
Niehous G G, Board of Directors, T; res 1100 W Maumee
" Mrs Myrtle, "
" Mary M, " s
Nielsen Elmer, 515 W Park Ave, c s
Ninobla Valeriano, Music Hall, c s
Nolan Bernard E, 515 W Park Ave, c s
Noragon Lee, 629 N Wayne, lab
" Mrs Florence, "
" Mrs Emma, 110 W Gale, w
" A J, 213 E Felicity, lab
" Mrs Celia, "
" Henry, " lab
" Herman, " lab
" Margret, " dom
" Andrew, " s
" Harry Max, " s
" Mildred, " u
" Donald, " u
Nordlin Henry W, 515 W Park, c s
Northey Charles, 112 S Superior, c s
Northouse Alfred, 612 S Martha,
" Mrs Maud, " [salesman
" Arthur, " s
" Frances, " s
" Pearl, " u
Northrop Mrs Ellen M,
600 W Gilmore, w
Nott Carlton, 110 E Mill, mechanic
Nyce John, 203 E Maumee, clerk
" Mrs Ori, "
Nyland F Edward, 503 S Martha, c s

O

Oberholtzer C Ray, sheet metal worker; residence 509 W Maumee
" Mrs Lulu, "
" LuRayne, "
" George H, "
Oberlin Dave, 811 S Martha, lab
" Mrs Maud, "
" Lenard, " s
" Charles, " s
" Violet, " s
" Maynard, " u
" Cecil, " s

C. R. OBERHOLTZER

YOUR TINNER

Office and Shop 509 West Maumee Street

Odell Mrs Mary, 512 W South, w
" John W, 422 S Oakwood, c s
Ogawa Yoshio, 314 S Superior, c s
Ogden O E, 26 N E corner Square, Lake Gage Resort
" Mrs Anna," "
" Ned, " farmer
" Maple, " s
" Wanda, " s
" Marjorie, " s
" Joe An, " u
Olendorf Charles W, 407 W South, c s
Olinghouse Mrs Ellen, 408 W Gilmore, w
Oliver Damian, 200 S College, c s
Oram Mrs Allie, 301 N Wayne
Oren Bert, 616 W Maumee, restaurant
" Mrs Grace, "
Orewiler Elmer, 308 E Broad, coal dlr
" Vera, "
Orr Chester W, 308 E Wall, c s
" Mrs Anne, "
" William, " u
" Robert, " u
Orton Chas L, 227 N Wayne, lab
" Mrs Cora, "
Osfall Geo F, 425 N Wayne, merchant
" Mrs Lettie, "
Osterman Algot, 508 W Maumee, c s
Ott Luther A, 211 S West, c s
" Wm Hobert, " c s
Oustad Arnold C, 415 W Broad, c s
Ousterhout Alta, 309 W South
Owens Thomas, member Board of Education, wholesale produce, poultry, eggs, onions, car lots, packing house, W Gale, phone 107; res 418 S Wayne
" Mrs Mary W, "
" Ronald R, " c s
" Maurice G, " s
" Thomas E, Jr, " u

SEE BURT FOR SPECIAL GIFTS
ANY MONTH IN THE YEAR

P

Packer Henrietta D, 211 Prospect, c s
Page Robert, 408 N Elizabeth, lab
" Mrs Leta, "
" Eldon, " u
Paine Harry, 613 Pleasant, c s
Palace of Sweets, 102 W Maumee; John Christ
Palens Louis N, 108 N West, c s
Palmer Floyd, 643 N Wayne, grocer
" Mrs Ada, "
" Lester, " u
" Barney E, 112 S Darling, c s
Pannebaker Isaac, carpenter & mason, S Darling St, Rt 6
" Mrs Rosa, "
" Fred, " s
Papa Antonio J, 311 S Martha, c s
Pappas Gus, 39 Wayne, N W corner Square, shine parlor
Pardee Mrs Sarah, 407 E Broad, w
Parker Wava, Hotel Hendry, dishwasher
" E R, 309 N Elizabeth, c s
" Mrs Mary, "
" Soloman, N Williams St, r
" Mrs Laura, "
" Charles J, 400 S College, c s
Parra Eugene R, 613 W Pleasant, c s
Parr John, 308 W Mill
" Mrs Enola, "
" Virginia, "
Parrish George T, 212 E Henry, lab
Parrott H S, 1001 W Maumee, r
" Mrs Jennie, "
" Alice, " T
" Herbert C, 308 E Maumee, carpenter
" Mrs Inez, "
" Mildred, " s
" Robert, " s
" Teddy, " s

TREAT AUTO PARTS CO. Largest Wreckers of Automobiles in Michigan
Our business is wrecking old and smashed cars and saving the parts.
If in need of parts, give us a trial. WE CAN SAVE YOU MONEY.
26-28 South Hudson St. Phone 306 Coldwater, Mich.

List of Abbreviations on Page 41

J. STIEFEL'S SON'S DEPARTMENT STORE—I. O. O. F. HALL

Parsell J H Produce Co, N Wayne St, eggs, poultry, cream, phone 250; J H Parsell, Wayne Parsell

Parsell Wayne, 415 N Superior, Parsell Produce Co
" Enos, " c s
Parsell Geo, 510 W South, stock
" Mrs Stella, " [buyer

Parsell John B, cashier First National Bank; res 301 N West
" Mrs Carrie J, "
" Florence G, " teacher

Parsons Mrs Edna, 113 W South, w
" Neva, " dom
" Oscar, " au
Patch Ed, 604 W Gilmore, lab

Patterson's Department Store, dry goods, clothing, shoes, groceries, house furnishings; 18-20 east side Public Square; W C Patterson, F R Patterson

Patterson W C, 215 S Wayne,
" Mrs Leona, " [dept store
" Ralph W, " ck

Patterson F R, 120 W Gale, dept store

PHONE 250

SELL US YOUR PRODUCE

POULTRY, EGGS AND CREAM

J. H. PARSELL,

ANGOLA, INDIANA

Patterson & Moore, W Gale St, general blacksmithing;
Free Patterson, Frank Moore
Patterson Freeborn, acetylene welding; res 411 W South
" Mrs Flora, "
" Leland H, 108 S Superior, r
Paulsen Ralph I, 414 S Wayne, c s
Payne Doyle, 414 W Maumee, c s
Peachey Walter, 601 S Wayne, clerk
" Mrs Bettie, "
Pearce Leroy A, 409 W Maumee, c s
Pease Stella, 801 S Martha
" Roy, "
Peasley Kenneth L, 416 S West, c s
Peck Mrs Blanche M, 404 S West, piano instructor
Peebles Robert, 112 W Broad, c s
Peet Chas, 637 N Wayne, grocer
" Mrs Anna, "
Pence Samuel A, 212 E Gilmore,
" Mrs Loa E, " [elec sales
" Samuel A, Jr, " u
" Irving, 215 Euclid Ave, game
" Mrs Cora, " [warden
" Richard C, " machinist
" Oscar Wm, " s
" Byron Jarvis, " s
Pendleton Edmund, 403 E Broad, c s
Penick Irene, Hotel Hendry, waitress
" Irene, S Darling, Rt 6, phone op
Perez Herman, 419 S Darling, c s
Perkins Mrs Sarah C, 110 W South, dom
Perry Harold S, 114 W South, c s
Peterson H A, 428 N Superior, c s
" Mrs Fay, "
" Olive Nadine, " u
" Hugo Neal, " u
Peterson Ruben E, 512 W South, c s
" Clarence E, 416 S West, c s
Pfaff Arthur F, 109 S College, c s
Pfeiffer Wm A, T
Phelps Baldwin, 205 S Euclid Ave, lab

Blanche M. Peck
PIANO INSTRUCTOR
404 SOUTH WEST STREET
PHONE 364

Phillips Winfred A, 507 S Martha, c s
" Mrs Henry, S Darling, R F D, w
Phillipps Roland, 206 W Broad,
" Mrs Allie, " [carpenter
Phinney Gordon, 213 N Superior, c t
" Mrs Ara, "
" Thomas, " taxi driver
Pickens George, 408 E Gilmore, lab
" Mrs Louisa, "
Pillsbury Mrs Meda, 411 S Martha, nurse, w
" Marion, " c s
Pitzer John C, 518 W Maumee, c s
Platt Henry, 202 S Wayne, lab
Pogue Edwin, 408 N Superior, lab
" Mrs Wilma, "
" Martha Louise, " u
Poland Jason, 207 S Martha, carpenter
Pallard William F, 411 W Park, c s
Porter Lester, 303 S West, barber
" Mrs Frances, "
" Robert, "
" Mrs Emma, 104 N Powers
Post Office, N E cor Public Square; Frank B Rowley postmaster
Potter A S, 106 Felicity, farmer
" Mrs Iris, "
" Marian C, "
Poulos Gus, 39 N W cor Square, shine parlor
Powell Sarah, 116 W Gale, teacher
" Myron James, 420 N Superior, c s
Powers Fred K, 406 S College, carpentr
" Mrs Lillie, "
" Calvin F, " s
" Edwin R, 206 E Maumee,
" Mrs Jessie D, " [real estate
" Mrs Dora F, 913 W Maumee, w
" Mrs Geo, 708 W Maumee, w
" Milo A, 211 N Wayne,
" Mrs Anna B, " [real estate
" Harold R, "
" Perry, 409 W Gilmore, lab
" Mrs Ina, "
" Zelma, " s
" Lucile, " s
Presto Paul, 207 E South, c s
Price Charles, 112 N Williams, s

Cut Glass at Burt's

List of Abbreviations on Page 41

Pugh John McNair, 509 W Maumee, c s
" Lucile, 310 W South, teacher
" Mrs Florence, 308 E Mechanic
" Wilmer W, "
Purdy Mrs Catherine, 308 W Maumee, w
" Roy, " Ry cook
" Harvey, " clerk
" Warren, " plumber

Q

Quas John, 216 E Henry, mechanic
" Mrs Edith, "
Queer Mrs Ina, 304 E Wall, clerk
Quinn John V, 109 S College, c s

R

Rainey James, 409 W Maumee, c s
Rakestraw Mrs O F, 212 S Superior, w
Ralston Wesley J, 309 S Martha,
" Mrs Iellne, " [electrician
Ramsay Samuel W, chief fire dept, carpenter; res 412 N West
" Mrs Euladie, " dressmaker
" Elizabeth, " s
" Dorothy, " s
" David V, 506 W Broad,
" Mrs Cora, " [carpenter
" Calvin, 913 W Saginaw, dairy
" Mrs Evelyn, "
" Robert H, " s
" David V, Jr, " s
" Andrew, Jr, " s
" Kathyrn, " s
" F H, 615 W Park, dairy
" Mrs Mary, "
Ransburg Hallie, 308 W South, dom
" Fred M, 416 S College, clerk
" Mrs Maud, "
" Iona, " s
" Valera, " s
" Stephen, " u

Leon Rathbun, Agent
Farmers' National Life Insurance Co.
504 S. Washington St., Angola, Ind.,
And C. C. BOWMAN, Waterloo, Indiana

Ransburg Chas O, 504 S Superior
" Mrs Alta, "
" Pauline, " s
Raphael Michael, 504 Oakwood, c s
Rathbun Leon, 504 S Wash, life ins
" Mrs Emma, "
Rathbun Bruce J, motor cycle sales and service station; residence 115 S Washington
" Mrs Myrtle, "
" Harley L, " s
" Arlene, " s
" Glenn, " s
" Raymond, " s
" Nelson, " s
Rauchfleisch Bernard, 614 W South, c s
Rawson Wm H, 310 S Wash, electrical
" Mrs Addie, "
Ray Mrs Elizabeth, 415 S Superior
" June Marie, " s
" Max, " s
" Paul, " s
" Twinkle, " s
" George, 206 W Broad, lab
" Marie, 415 S Superior, c s
Rayfield Geo T, 307 E South, c s
Raymond Ernest P, 412 W Gilmore, c s
Ready James E, 417 N Elizabeth, stone cutter
" Mrs Elsie, " laundress
Rear Wm H, 614 W South, c s
Redding C A, E Felicity St, farmer
" Mrs Mayme, "
" Lois, " bookkeeper
" Ralph, " farmer
" Mrs Sarah, " w
Redmond Walter R, 315 W Felicity, c s
" Mrs Wilda, "
" George Edward, "
Redshaw Wm A, 414 S Wayne, c s
Reek Conway, S Summit St, lab
" Mrs Viola, "
" Richard J, " u
" Wm O, " u
" Margaret Lucile, " u
" Ashley, 811 S Wayne, c s

F. E. BURT, Jeweler

List of Abbreviations on Page 41

Reek's Battery and Electrical Shop, 107 N Martha, phone 232; J W Reek propr
Reek Jess W, 111 S Martha
" Mrs Gretchen, "
" Robert, " s
" Royal, " s
Renner John P, N Wayne St, r
" Mrs Rose Altha, "
Reese Dorsey C, county commissioner, farmer; res N Wayne St
" Mrs Susie, "
" Kenneth, " Angola Ice Cream Co
" Loyd W, state road patrol; residence 112 E Gilmore
" Mrs Grace, "
" Darrel DeVon, " u
" David H, 510 S Darling, [coal dealer
" Mrs Angeline, "
" Claud B, " s
" Thomas L, 314 S Wayne, c s
Reynolds Ralph, 511 W Pleasant, c s
" George B, 209 E Gale, c s
Rhea John B, 315 W Park, c s
Rhinehart John L, 505 E Broad, [taxi driver
" Mrs Bertha, "
Rhinesmith Wm, W Park Ave, lab
" Mrs Alice, "
" Pearl, " u
" Mildred, " u
Rhoads Charles E, 305 N Superior, c s
Riblett Mrs Nina, 113 N Powers, clerk
" Wm Richard, " u
Rice Mrs Viola, 414 E Maumee
" O C, " general repairing
Richarsond Ona, 421 W Mill, lab
" Mrs May, "
" Ruby, "
Richardson Mrs Elizabeth, 201 W Broad, w
" Alma, 504 S Wayne, dom
" Mrs Mollie, 807 N Wayne, w
" Heman, "
" Joe, Batterson St, lab
" Mrs Ruth, "
" Julia, "
" Fred J, 206 E Broad, grocer
" Mrs Daisy, "
" Burton, 413 S College, grocer
" Mrs Linda, "
Richey Robert R, c s
Richmond E G, 429 N Superior, lab
" Mrs Edith May, "
" Dorris M, " farmer
" Orson D, " s
Richmondt Mrs Mary C, 416 N Superior
Ricketts Mrs Sarah, 208 S Wayne, w
Rideout Russell H, 501 W Maumee, c s
Riefkohl Jesus, 208 S College, c s
" Juan, " c s
Rinehart Mannie, 433 W Mill
" Mrs Irene, "
" Russle, " U S marines
" Eva, " s
" Earl, " u
" Arthur, 812 W Moss, fac
" Mrs Grace, "
" Oscar, " lab
" Alice, " phone op
" Paul, 601 E Maumee, truckman
" Edna, "
" Pauline, "

NEVER MIND WHAT KIND OF A BATTERY YOURS HAPPENS TO BE

Ignition and all kinds of Electrical Work and Parts

WILLARD BATTERIES

STANDARD TIRES

J. W. REEK,

Phone 232 107 North Martha St.

List of Abbreviations on Page 41

Rinehart E J, 411 E Maumee,
" Maud, " [taxi driver
" George, 611 E Maumee, r
" Mrs Tillie, "
" David, 600 Broad, r
" Lewis, " decorator
" Elmer E, 313 Randolph, r
" Mrs Luella, "
" Earl, " barber
" Wilma L, " teacher
Ringgenberg Herman, Music Hall, c s
Ringold H Russell, N Superior St, care Mrs Wert, c s
Ritchey Wm M, 409 S Superior, c s
Ritchie Robert, 306 W Maumee, c s
" Mrs Myrta, "
" Nellie, " u
" Frank, " u
Ritter Mary T, physician and surgeon, phone 298; residence 201 S West
" Vira, "
" J S, 505 S Superior, grocer
" Mrs Carrol, "
" William, 113 N Powers, clerk
" Orpha, "
" J A, 407 W Felicity, lab
" Mrs Mary, "
" Harry, 300 W Maumee, clerk
" Mrs Florence, "
" Wymond, 709 W Prospect, ck
" Mrs Clara, "
" Wymond, Jr, " s
" Jack, " u
" Levi, 709 S Wayne, clerk
" Lovina, "
" Bart C, "
Ritter Maud, 521 E Maumee, clerk
" Guy J, 406 E Maumee, ins
" Mrs Edna L, "
" Robert, " s
" John O, 510 S West, lab
" Mrs Ella M, "
" Hiram, 115 S College, carpentr
" Mrs Lillie, "
Rixey S Wise, 423 S Oakwood, c s
Roberts Mrs Ella P, 421 N West, rms
" Orlo L, second hand store, taxi line; res 717 W Prospect
" Mrs Ella, "
" Willis W, " u
" Pliny J, 705 E Gilmore, taxi
" Mrs Ethel C, " [and trucking
Robertson Mrs Ella, 419 S Superior, w
" Frank, " lab
Robinson O A, 316 S West
" Mrs Sara, "
" Mrs Selma, 210½ W Maumee, w
" James, " carpenter
" Mrs Maude, "
" W G, 503 E Maumee, chef
" Mrs Ada, "
" Mary Jane, " s
" Gordon, " s
" Ruth, " s
" William, " u
" Richard H, 211 S Darling, c s
Robles Luis Ramos, 200 S College, c s
Rogahn Leonard A, 314 S Wayne, c s
Rogers Floyd M, 404 S West, c s
" Mrs Violet, "
" Daisy Violet, " u
" Iva M, 213½ W Maumee, c s
Romine Glenn N, 428 Mill, c s

Dr. Mary T. Ritter

Angola, Indiana

201 South West Street
One Block South of M. E. Church

Telephone No. 298

List of Abbreviations on Page 41

Root Milton E, 701 N Wayne, mechanic
" Mrs Edith, "
" Gertrude, " s
" W W, " r
" C T, 110 E Mill, au mechanic
" Mrs Bessie, "
Rose Elder J O, teacher and minister; residence 600 S Darling
" Mrs Edith, "
" Minard F, Jr, " teacher
" John O, " s
" Minard F, "
" Mrs E O, 108 Summit, w
" O C, 116 Mechanic, painter
" Mrs Nellie, "
" Margarett, " s
" Lois, " s
" Homer, " u
" John W, 600 S Darling, c s
" Helen Pauline, 303 S Darling, c s
Rouse Venice, Auto Service Co; residence 503 E Maumee
" Mrs Elizabeth, "
" Edward C, "
" Victor L, " Auto Service Co
Rowley Frank B, postmaster, Dodge auto agency; res 705 S Wayne
" Mrs Sarah M, "
" Rolene, " s
" George M, 312 E Randolph
" Mrs Ella, "
" Mrs Alice, 211 S West, w
Rubush Charles C, 104 S East, c s
Rudnick John R, 305 N Superior, c s
Rudolphi Carl O, 422 S College, c s
Rueff Newton, 503 S Martha, c s
Rush James J, 310 S Elizabeth, c s
Ryder A L, Angola Garage; residence 713 S Wayne
" Mrs Florence M, "
" Marjorie, " s
" Paul, " u
" Herboth S, 407 N Wayne, c s
Rzoska Henry, 601 E Maumee, c s

S

Sadowski Maurice, 511 W Pleasant, c s
Sailor Ben, 518 W Broad, lab
" Mrs Martha, 400 N West, laundress
Salvidge Ernest J, 422 S Oakwood, c s
Sams Milo, 203 W Prospect, salesman
" Mrs Lena, "
Sande Andrew, 204 N Washington, c s
Sanders John, 204 E Mechanic
" Mrs Loretta A, 109 S College, w
Sandford Sheridan C, 307 E Maumee, salesman
" Mrs Antoinette B, "
Santiago Alejandro T, Music Hall, c's
Santos Anthony R, 304 E Broad, c s
Sapp Walter J, c s
Saunders Fred, 405 W Park Ave, c s
" Mrs Georgia, "
" Frederick, "
Savage Ernest H, 422 S College, c s
Saxton Wayne, 412 W Gilmore, c s
Schade Stanley, 615 W Park Ave, c s
Schaeffer Frank E, 709 W Maumee, c s
" Albert L, 414 S Wayne, c s

Jewelry of all kinds at Burt's

AUTO SERVICE CO.
PHONE 63
Ignition, Generators, Starters, Lighting,
BATTERY AND TIRE SERVICE
Columbia Storage Batteries, American Tires
V. D. ROUSE :: V. L. ROUSE

List of Abbreviations on Page 41

Schieber Geo, 119½ W Maumee, cigarmaker
" Ralph W, " s
" Frederick, " s
" Wayne R, " s
" Richard L, " s
Schinbeckler C F, 618 N Wayne, variety store
" Mrs Nora, "
" Gertrude, " teacher
" Helen, " s
Schlatter Walter, 413 S College, c s
Schmuker Carl, 402 S Superior, c s
Schnarr Wilfrid W, 900 W Maumee, c s
Schnautz Wm J, 508 W Maumee, c s
Schrader Gail M, care Mrs Wells, Maumee St, c s
Schroyer Fred, No 6, New Hendry Flats, c s
" Mrs Mamie, "
Schultz Clarence M, 411 N Wayne, c s
Scofield Robert, 118 W Mill
" Mrs Emma, "
Scoville Leon, 508 W Gilmore, clerk
" Mrs Hildred, "
" Marian, " u
Scoville C T, 617 E Maumee, salesman
" Mrs Bertha, "
Schoville Mrs Mary, 211 W Prospect, w
" Maude, " teacher
Seehawer Ida, 108 N West, dom
Seeley Aden, S Superior St
" Mrs Addie, "
Seger Laurel, 205 E Gale, waiter
" Mrs Rose, "
Sellinger Milton, 108 W Stocker, s
" Roy, " s
Serilo Eugenio, 311 S Martha, c s
Serritella Anthony P, c s
Sessford Charles E, 320 S West, c s
" Jack, 511 Oakwood, c s
" Mrs Margaret, "
" Charles E, " u
Sevinson L J, 501 W Park, engineer
" Mrs Carrie, "
" Ethel, " bk
Sewell Earl, No 9 Hendry Flats, c s
" Mrs Lois, "
" Mrs Sarah, 515 E Maumee
Shaffer Ezra, 422 N Wayne, teaming
" Mrs Kate, "
" Leslie H, 723 N Wayne, baker
" Mrs Maybelle, "

F. B. ROWLEY

DEALER

Dodge Bros. Cars

Dodge Bros. Service

120 SOUTH ELIZABETH ST.

PHONE 192

Shaiffer Sanford B, 400 N Wayne, c s
Shambarger G W, 304 E Broad, lab
" Mrs Alma, "
" Russel, " u
Shank Daniel Lumber Co, W Maumee St, phone 26, near N Y C R R depot, lumber, cement, sewer pipe, builders' supplies; Daniel J Shank, Emmet E Shank, William Miller
Shank Daniel J, 717 W Saginaw
" Emmet E, 121 S Kinney
" Mrs Ella, "
" Edytha, " s
" Anna M, " s
" Marsella, " u
" Lyle, 312 E Wall, real estate
" Mrs Lulu, "
" Lawton, " s
" Ledgar, " s
" LorRayne, " u
" Mrs Ettie T, 600 W Gilmore, w
" Aiden, "
" Delbert, 616 W Maumee, cook
" Mrs Pauline, "
Sharp Mrs Mary, 112 N Powers
" Clifford S, 320 S Superior, c s
Shaughnessy Harry C, 605 S Martha, c s
" Kathleen, "
Shaughnis Guy J, asst postmaster; residence 402 S West
" Mrs Linda, "
Shaughnis & Dunlap, 118 N Elizabeth, auto sales; J A Shaughnis, G L Dunlap
Shaughnis James, 301 W Park, au
" Mrs Laura, "
Shaull Ora, 412 N Superior, cigarmkr
" Mrs Iva Dell, " saleslady
" Echo Dorr, " s
Shearer W T, 504 S College,
" Mrs Mary E, " [bulb grower
" James, " s
Sheas Laura B, 205 N Martha, c s
Sheets Mrs Emma, 112 W Broad
" Harcourt, " Eagle Oil Co
Sheffer Wm K, insurance and real estate; res 203 E Gale
" Samuel E, " printer
" Mrs Rose, "

DANIEL J. SHANK EMMET E. SHANK WM. MILLER

DANIEL SHANK LUMBER CO.

DEALERS IN

Lumber, Lime, Cement, Plaster, Brick, Sewer Pipe,

Asphalt and Galvanized Roofing Sash and Doors

OFFICE NEAR NEW YORK CENTRAL DEPOT

ANGOLA, - INDIANA

PHONE 26

List of Abbreviations on Page 41

Sheffer R Waldo, asst cashier First National Bank; res 513 W Maumee
" Mrs Maud, "
" Harold Edward, " s
Sheldon & Co, feeds, seeds, flour, phone 99
Sheldon Fred W, 201 W Park Ave,
" Mrs Elizabeth, " [grain dlr
Sherrard Prof C C, pres Tri-State College; res 511 Park Ave
" Mrs Ella, "
Sherrow Mrs Carrie, 431 W Mill, w
Shipe E W, 802 S Martha, lab
" Mrs Martha, "
Shores John W, 403 E Randolph, r
" Mrs Lucy J, "
" Delbert, 416 S West, c s
Short Mrs Ella, 110 W Mill, w
Shoup Harvey E, 508 E Broad,
" Mrs N Belle, " [ins agt
" Otto C, " s
" Willis R, " s
" Mirian M, " u
" Joan Marie, " u
Shoup John, 406 E Oak, lab
" Mrs Torretta, "
" Gail, "
" Wavel, " salesman
" Roy, " salesman
" Cleo, " s
" Gladys, " s
" Kenneth, " s
" Hazel, " s
" Estella, " u
" Waunetta, " u
" Raymond, " s
" Mrs Mary, 214 N Williams, w
Showalter Clyde, 401 N Wayne, paintr
" Mrs Beulah, "
Shreffler J R, 208 N Darling, r
" Anna, " cook
Shumaker Edith, 405 E Maumee, teacher
Shuman Worthy J, N Powers St, postman
" Mrs Lulu M, " teacher of elocution
" Vivenne D, N Powers St, s
" Harold A, " s
" Wava Lorene, " s
" Wendel Jack, " u
Shupp Elgin, 815 W Maumee, real estate
" Mrs Anna, "
Sickles Jacob, 203 W Felicity, r
" Mrs Rebecca, "
" Cora, " phone op
" Mrs Emma, 303 E South, w
" Burton, " bk
" Lura E, 710 S Martha, c s
Sidle Jacob, 304 E Oak
" Mrs Eliza, "
Simpson G O, county supt schools; residence 300 S Martha
" Mrs Hannah, "
" Wendell, " s
" Wilbur, " u
Siegle William, 500 S Superior, c s
Silverman Max, 411 W Park, c s
Skaletsky Jacob, 500 S Wayne, c s
Slade Chas M, 508 W Gale, barber
" Mrs Belle, "
" Wendell, " s
" Allen C, 411 N Wayne, c s
Slaybaugh W S, 210 E Stocker, lab
" Mrs Etta, "
" Chester, " s
" Leonard, " farmer
" Geo W, 120 N Powers, lab
Slick Wm, 210 S Wayne, mechanic
" Mrs Ona, "
" Laurence L, "
Slowinski Arthur J, 615 W Park, c s
Smiley Mrs Mary, Levittsburg, w
" B C, 1012 W Maumee, junk
" Mrs Matilda, " [dealer
Smith Raymond D, Hotel Hendry, day clerk Hotel Hendry
" Imo, 301 S Martha, bank ck
" Mrs Louise, "
" Charles, 601 S Martha, lab
" Mrs Laura, "
" Clarence, " s
" Adalade, " s
" Willard, " s
" Walter, " s
" Arvilla May, " s
" Elsworth, " s
" Barton S, 112 S Darling, c s
" R Armand, 420 N Superior, c s
" Hazel M, 420 S West, c s
" Clarence R, 518 W Maumee, c s
" James L, 109 S College, c s
" William N, 400 N Wayne, c s

List of Abbreviations on Page 41

Smurr Harry, second hand store; residence 710 S Martha
" Mrs Hattie, "
" Nina, "
" Rauleigh, N Williams St,
" Mrs Betty, " [teamster
Sniff Mrs L M, 507 W South, w
Snodgrass Merle, 314 S Wash, c s
" Mrs Ethel, "
Snook Mrs Jennie, 306 W Mill, w
Snowberger Mrs Ocie, 203 W Prospect, ck
" Evelyn, " s
" Doris, " s
" H C, 214 W Gilmore, lab
" Mrs Eula, "
" John H, " s
" George N, " s
" Ralph C, " u
Snyder Harry, 313 N Superior, farmer
" Mrs Myrtle, "
" Perry E, 206 W South, tree
" Mrs Ada, " [surgeon
" Alice, "
" Marie, "
" Ella D, 212 S Darling, dom
" Fred, " r
" Mrs Mary E, 400 S College
" Andrew J, 806 S Martha, r
" Lester C, Music Hall, c s
" Garland I, 206 S Superior, c s
Soderberg John A, 320 S Superior, c s
Somerlott Jonas, W Park Ave
" Mrs Almira, "
" Doan, " c s
" Ruth, 1080 N Wayne, s
" Franklin, 113 N Williams, r
" Mrs Sarah Elizabeth, "
" Sarah J, 417 E Broad, w
Somers Frederick W, 108 S Superior, c s
Sonon Albert H, 211 N Wayne, c s
Soper Guy Everett, 614 W South, c s
Sosnowski Geo W, c s
Sowle Dora M, 108 W Stocker, rug and carpet weaving
Sowle Tracey J, 301 Euclid Ave, r
" Rilla, 312 E South, s
" Irving, 415 W Park, salesman
" Mrs Elizabeth, "
" Margaret, " s

SEE BURT FOR SPECIAL GIFTS
ANY MONTH IN THE YEAR

Sowle Harry L, 713 N Wayne,
" Mrs Carrol, " [cigarmaker
" Catherine, " s
" Ellwood, " u
" David, " u
" Mrs Mary, 209 N West, cook
" Mrs Jane M, 430 N Superior
" Mrs Lillie, over Wells grocery, housekeeper
Spade E E, member Board of Education, mfr ice cream & butter; residence 800 W Maumee
" Mrs Bessie, "
" Marvin, " stockman
" Emmet, " s
" Clyde, " butter & ice cream maker
Spangle Dick, 402 E Randolph, thresher
" Mrs Marie, "
" Willoene, " s
" Chas, 319 E Broad, lab
" Mrs Grace, "
Spaulding Wm D, 305 N Superior, c s
Spayth Frank J, c s
Speece John A, care Mrs Grabill, c s
Speicher Joseph J, 318 S Superior, c s
Spencer Lee V, 218 N Darling, c s
" H S, 127 Joe Wheeler, lab
" Mrs Euphima, "
Spiess Norris H, 419 S Darling, c s
Sprague Gladys, 629 N Wayne, u
Squires Lee, 319 E Randolph, lab
" Jennie, 201 N Washington
Stafford J C, auto accessories and filling stations, 107 E Maumee and cor N Wayne and W Gilmore Sts; res 419 N Martha
" Mrs Ethel, "
" Maxine, "
" Leroy, 215 N Jackson, lab
" Nettie, "
" Willis, " lab
" Florence, " s
Stage Ora, S Darling, Rt 6, lab
" Mrs Ruth, "
" John Robert, " u
" Evelyn, " u
Stallman Mary, N Wayne St
Standard Body Co, factory N Y C tracks and Broad St, mfrs commercial bodies for Fords and other makes; A A Goodwin

Stankus Alfons F, 106 Darling, c s
Sarkman John G, care W L Hossack, c s
Starr Prof F M, treasurer Tri-State College; res 115 S Darling
" Mrs Mabel, "
" Fred M, Jr, " s
Stayner Wm, 308 N Superior, carpentr
" Mrs Polly, "
Stecki John W, 202 S Superior, c s
Steeg Raymond L, 413 S College, c s
Stephens Wm, 507 W Gale, c s
" Mrs Evalyn, "
" Wm Wright, " u
" Philip Wynn, " u
" Abr M, 410 S Superior, r
" Mrs Amelia, "
" Harry B, 203 S Wash,
" Mrs Zella, " [Army Store
Sterling Walter, Hotel Wyrick, barber
" Paul, "
" George, " s
Steuben County Telephone Co, offices Gillis Block; local and long distance service; H E Wilder mgr
Steuben Co Realty Co, (real estate) over L R Lepirds & Co; E R Powers, Milo Powers, Elmo Powers
Steuben Republican, weekly, every Wednesday, 12 Public Square R E and E D Willis editors and publishers
Steuben Coal Co, office W Broad St near power plant, coal and builders' supplies, phone 520; Emmet M Wehrly manager, Millard Pell owner
Stevens Orville, mayor, Goodale Abstract Co, insurance and loans, office in court house, phone 151; res 413 W Prospect
" Mrs Nellie W, "
" Robert W, " s
" Miriam L, " s
" Wm Francis, 507 W Gale, c s
" Geo E, 114 W South, c s
Stiefel L C, 607 S Wayne, Department
" Mrs Edith K, " [Store
" Elsie R, "
" Charlotte K, "
" W H, 109 E Broad, blacksmith
" Mrs Clara, "
" Mildred, " stenog
" George, " bank clerk
" Ray, " s
" Edward, " s
Stienbarger J W, 315 N Williams, lab
" Mrs Mauda, "
" Chas, 215 E South, plumber
" Mrs Zella, "
Stites Howard E, 501 W Maumee, c s
Stokes Lawrence, 315 S Superior, c s
Stoner Mrs Rose, 104 E South, dom
Storey J D, 804 N Wayne, r
Straw Nettie, 309 E Broad, stenog
Stroh Elias, 708 Batterson, r
Stumpf Mrs Pearl, 411 W Park, w
" Glenna, " s
" Charles C, " mechanic
" Roy P, " army
Stuttler Russell L, 507 S College, c s
Sughrue Daniel G, c s
Sullivan Roy M, 316 S West, c s
Summers Sam, 507 W South, c s

STEUBEN COAL COMPANY

High Grade Hard and Soft Coal, Coke, Lime, Cement, Kellastone, Roofing, etc.

QUALITY THE BEST, PRICES RIGHT

Office and Yard West Broad Street - Phone 520

Sunday Carl M, W Park Ave, poultry
" Mrs Leona, "
" Vivian I, "
" Ella Lou, "
" Violet G, 206 S Superior, c s
Sutherland Dr P N, physician and surgeon; res 611 S Wayne
" Mrs Mina, "
Sutton J Robert, 509 S Martha, attorney at law
" Mrs Jennie, "
" Hope, " s
" David, 812 W Maumee, grocer
" Mrs Tillie, "
" Hazel, " clerk
" Homer, " lab
" Hulda, " s
" Josephine, 511 S Wash, s
" Charles, 411 W Felicity, lab
" Mrs Nettie, "
" Marvel, " s
" Raymond, " s
" Mrs Francis, 411W Felicity, w
Svendsen James, 602 W South, c s
Swan Merton L, 412 W Gilmore, c s
Swank Mayme, Red Cross nurse, office basement of library; res 202 S West
Swantusch Otto H, physician, surgeon, oculist, diseases eye, ear, nose and throat, office over Kolb's drug store, office hours 1-3, 7-8, daily except Sunday; res phone 501-B, office 501-L; res 406 W Gale
" Mrs Mabel, "
Sweeney Elbert M, 809 W Moss, c s
Swenson Alfred G, 413 S College, c s
Swenson Evaporator Co, Harvey, Ill
Swift Brady, shop on E Gilmore; residence 520 N Wayne
" Mrs David, 511 S Wash, w
" Paul R, signs, show cards; residence 203 E Gilmore
" Mrs Violet E, "
" Kermit, " u
" Cecil, 508 S Martha, tinner
" Mrs Lila, "
" Bradley, " u

T

Taggart Mary J, Hotel Hendry, w
" Chas, 215 E Gale, feather [renovator
" Mrs Ethel, "
Tarr Mrs Sophia, 623 E Maumee, w
" Mrs Hadasah, 600 E Broad, w
Tasker Mrs Wm, 516 N Wayne, w
" Mina, "
" May, "
Taylor Pearl, 503 S Wayne, Beauty Parlor
" Aileen, " s
" Pauline, " cashier
" William, 417 N West, baker
" Mrs Nina, "
" Louis R, 410 W Broad, farmer
" Mrs Mae E, "
" Lillian, " office wk
" Mary, " s
" Gertrude, " s
" Arthur D, c s
Teichman Paul F, Music Hall, c s
Teidler Emma, 306 E South
Telford Marshall H, 114 Woodard, c s
Terry Richard B, 615 W Park, c s
Theel Fred C, 207 S West, c s
Therrien Russel, 214 S Martha, c s

LULU GRIMES
TEACHER
OF PIANO
Studio First Door North
of Public Library
Phone 4613

List of Abbreviations on Page 41

Thiergartner Geo J, 515 W Gale, c s
Thomas Gwent A, " c s
" Arthur R, 114 S Wayne, c s
" Ruth F, 502 S Darling, c s
" Chas H, N Williams, Rt 5,
" Mrs Nettie, " [carpenter
" Howard, 307 W South,
" Mrs Viola, " [oil man
" Mildred, 422 S College, s
" Jesse, 311 N Washington
" Mrs Edna, "
Thomassian Sarkis, 714 W Maumee, c s
Thompson H F, 705 E Maumee, r
" Mrs Allie, "
Thor Clarence, 507 S College, c s
Throp Paul E, 210 W South, baker
" Mrs Jane, "
" Thomas E, " u
" Jesse, 507 E Maumee, baker
" Mrs Elizabeth, "
Tiffany Frank L, Ry ticket agent, residence 723 W Saginaw
" Mrs Pearl, "
" Kenneth, " s
" F L, Jr, 608 E Broad, clerk
" Mrs Irene, "
" Robert E, " u
Timbers Ernest, 120 N Powers, lab
" Mrs Pearle, "
Tingler Floyd, W Park Ave, poultry
" Mrs Berniece, "
" Billy, " u
Tinsley Mrs Mary, 431 W Mill, w
Tooker Kenneth O, 615 S Wayne, c s
Topping Wm, 604 W Gilmore, lab
Torres Raphael, 407 W South, c s
" Louis, 407 W South, c s
Towsley Ed, 801 S Washington, lab
" Mrs Florence, "
Toyer Frank, Jr, 419 S Darling, c s
Triftshauser Dewey J, 615 W Park, c s
Triplett Dennis, 209 N Martha
" Mrs Adeline, "
" Charles Henry, " s

Tri-State Eating House, opposite Tri-State College; meals, lunches, modern rooms, phone 386; Jay Bender propr
Tritch Elmer, 312 N Wash, truckman
" Mrs Ruth, "
" Marie, "
Trobridge Morgan, 114 E Oak, lab
" Mrs Althea, "
Troeger Herbert, 117 Woodard, c s
Truesdell Allie, 307 E South, dom
Tucker Guy L, 111 S Woodard, c s
Tullis Robert K, 403 Superior, c s
Turley Frank J, 306 E Maumee, lab
" Mrs Lucy, "
" Cora, " stenog
Turner Mrs L A, 702 Batterson, w
" Mildred, "
Turnet Wm, c s
Tuttle Earl, city & county treasurer; residence 308 N West
" Mrs Lula, " asst treas
" Chester, " s
Twitchel Mrs Anna, 718 W Prospect, w
" Jonas, "

U

Ude Beatrice A, 502 S Darling, c s
Uhl W W, 513 E Broad, r
" Mary E, "
Underwood Harold J, 305 N Superior, c s

V

VanAman Robert, 310 E Water,
" Mrs Birdie, " [salesman
" Clifford, " s
" Leora, " s
" Robert, " s
" John, " s
VanAuken Mrs F B, 202 S Superior, w
Vanderfort Lucy, 507 W South

TREAT AUTO PARTS CO. Largest Wreckers of Automobiles in Michigan

Our business is wrecking old and smashed cars and saving the parts.
If in need of parts, give us a trial. WE CAN SAVE YOU MONEY.

26-28 South Hudson St. Phone 306 Coldwater, Mich.

Vandy Wm, 208 W Gilmore, lab
VanEtta Julia T, 110 W South, w
VanNuys Gay P, 318 S Elizabeth, lab
" Mrs Mabel, "
" Alice, " s
" James Wesley, " u
" Wm, 204 E Stocker, lab
" Mrs Maud, "
" Mabel, " s
" Lillian, " s
" Hazel, " s
" William, " u
VanSicklen Nellie, 505 S Superior, dom
VanTilburg Glenn I, 403 W South,
" Mrs Catherine, " [woodworker
" Glenn, " u
VanVorst William, 502 W Broad, Ry
VanWye John, 110 W Gale,
blacksmith
Venecia Isidoro M de, 400 S College, c s
Veyra Jorge T de, Music Hall, c s
Vinson Gordon, 210 W South, c s
Vitou Edmund F, care G Simpson, c s
Vos Alfred J , 714 W Maumee, c s

W

Wagner Emma, 200 W South, dom
Walker Gertrude E, 205 N Martha, c s
" Edward, 211 N Wayne, c s
Waller D S, 913 W Moss, lab
" Mrs Stella, "
" John A, 311 W Park, clerk
" Mrs Estella, "
" Wm A, 112 Euclid, merchant
" Mrs Josephine, "
" Edward H, " s
" Harriette E, " s
" Mary Agnes, " s
" Mary Ann, 511 E Maumee
" Ruth, 206 N West, stenog

Go to F. E. Burt's to have your eyes fitted

Waller Dr W F, physician and surgeon; res 108 N Superior
" Mrs Olive Luce, "
" Henry, " s
" Sue, " s
Walsh John, 211 W South, furnace
" Mrs Alta, " [installer
" Mrs Lucy, 304 E Wall, w
Walters Darrel, 638 N Wayne, printer
" Mrs Helen, "
" Dorothy H, "
Wambaugh U L, 310 W South, ins agt
" Mrs Minnie, "
" Anna W, " office work
Ward Mrs Ethel, 205 E Gale, rms, w
" Eugene, " s
" Wilson H, 121 W Kinney, c s
Warfield Hunter R,
care Mrs Hendry, c s
Warford Henry W, 403 E Broad, c s
Watkins Mrs Margretta, 301 E Broad, w
" Frank O, 310 E Gale,
" Mrs Oleva, " [co auditor
" James H, " u
Watson's Restaurant, W C Watson; 301 W Maumee, res same
" Mrs Anna V, "
" William H, " restaurant
" Mrs Elizabeth, "
Waugh Winifred R, librarian T S C; residence 108 S Summit
" Emily, " teacher
Weaver Fred, 212 N Darling, barber
" Mrs Ethel, " rms
Weaver & Dirram, barbers, N E cor Square; F H Weaver, Sim J Dirram
Webb Delmer, 507 N Wayne, farmer
" Mrs Hattie, "
" Arlene, " s
Webb Garage, W Gilmore St between N Wayne and Elizabeth Sts, phone 361, general garage work; Lewis R Webb

The manner in which we care for the work intrusted to us Appeals to Most People . . .

L. N. KLINK
CONDUCTOR OF
FUNERAL SERVICES

Phone No. 362-L, Angola, Indiana

PUBLIC SQUARE, NORTHEAST CORNER

Webb Lewis R, 405 N Superior, Webb [Garage
" Mrs Jessie, " s
" Lyle, " s
" Lois, " s
" Wanda M, " s
" Weir, " s
Weedfall Clarence W, 500 S Superior, c s

Wehrly Emmet M, 110 W South, mgr Steuben Coal Co

Weicht Paul, 207 N West, undertaker
" Mrs Wealtha, "
" Joseph Henry, " s
" Mrs Mary, 202 N Superior, w
Weir Frank, 111 N West, c t
" Mrs Tiva, " supt W B A
" Alda L, " teacher
Weiss Carl, 207 W Broad, machinist

See Burt for Fine Watch Repairing

WEBB GARAGE West Gilmore Street

GENERAL AUTO REPAIRS
AND RADIATOR WORK

Phone 361 LEWIS R. WEBB

List of Abbreviations on Page 41

Welch Chester, ~~210 S Kinney~~ 113 E Mechanic, lab
" Mrs Maud, "
" Georgia J, " u
" Lilly May, " u
" Thomas F, 420 S Superior, ck
" Martha, " teacher
Wells Chas E, 408 W Gilmore, farmer
" Mrs F S, " w
" Ruth Lois, 401 N Superior, s
" Charles E, 305 N West, r
" Cleon M, 401 N West, grocer
" Mrs Lilah, "
" Wm, 306 N Wayne,
" Mrs Ida, " [harness shop
" Mrs Betty, 813 W Saginaw, w
" A E, 601 W Maumee
" Troas, "
Wert M A, 514 S Washington, lab
" Mrs Blanch, "
" Anna, " phone op
" Ruth, " s
" Clive, " s
" Paul, " s
" Helen, " s
" Frank, 419 N Superior,
" Mrs Edna, " [teamster
" Juanita, " s
" Carl, " u
Wertz Jacob, 202 E Oak, r
West Lawrence, Levittsburg
" Mrs Catherine, "
" Wm, 521 E Gilmore, truckman
" Mrs Edith May, "
Wertman Edward, 712 W Saginaw
" Mrs Anna, "
Wheaton Harvey, 300 E Wall, mason
" Mrs Jane M, "
" Albert, 311 E Gale, lab
Whetzel W J, 809 W Saginaw
" Mrs Ana, "
White M H, 308 E Mechanic, lab
" Mrs Essie, "
" Josephine B, "
" M D, 205 Elizabeth,
" Burneice, " [upholsterer
" Grace Ellen, " u
" Marie Jean, " u
" Lawson B, 211 S Darling, c s
White Line Taxi Co, S Elizabeth St; Orlo Roberts

SEE BURT FOR SPECIAL GIFTS
ANY MONTH IN THE YEAR

Whittecar Sherlan, E Maumee St, c s
" C S, 213 E Maumee
" Mrs Grace, "
" Sherlan, " s
Whitton Eugene A, 318 S Superior, c s
Whysong Gladys L, care Fred Whysong, Pleasant Lake, c s
Wickwire Mrs G R, 431 N Wayne, w
" Thomas S, 315 W Gale,
" Mrs Martha, " [attorney
" Esther, 403 E Broad, teacher
Wicoff Lucile E, care Burton Handy, Rt 1, c s
Widger Herman L, 305 N Superior, c s
Widner Forrest W, E Maumee St, care Mrs Myers, c s
Wiggins James, 819 N Wayne
" Mrs Ellona, "
Wight H May, 215 E Broad
Wiken Christy, 422 S Oakwood, c s
Wilcox Edward, 415 N Superior,
" Mrs Elizabeth, " [tile maker
" Karl, " c s
" Dorothy, " s
" Mrs Esther Jane, 311 E Gale, w
" Bert, 507 S Wash, janitor
" Mrs Lillian, "
" Leo, " radio
Wilder Harry E, mgr & sec Steuben County Telephone Co; residence 212 E Maumee
" Mrs Alice, "
" Lorene Rose, " s
" Leon W, " s
" Katherine, " s
" Richard, " s
Wiley John K, 305 N Superior, c s
Willibey Paul, 127 N Kinney, truckman
" Mrs Ruth, "
roomers & boarders
" LaOtto, 127 N Kinney, u
" George, " lab
Williams Ora, 418 N Wayne, plumber
" Mrs Lina, " clerk
" Joseph, 513 N Wayne, r
" Mrs Mary, "
" Wm C, 518 W Maumee, c t
" Mrs Rosella, "
" Sidney, " s

Burt, the Jeweler and Optician

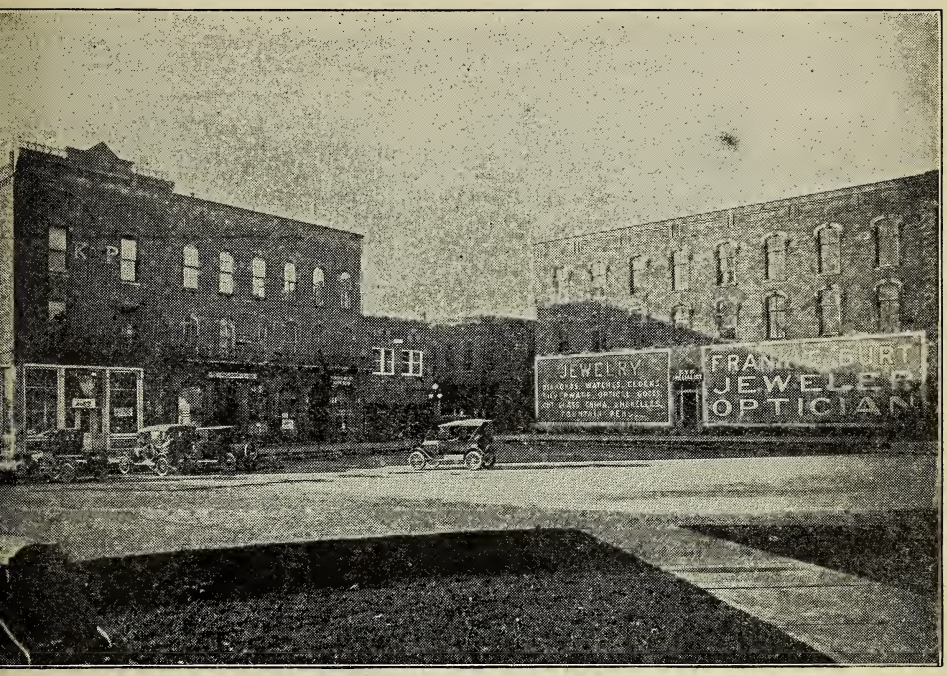

PUBLIC SQUARE, SOUTHWEST CORNER

Williamson Electric Co, over Williamson & Co, electrical supplies and fixtures, phone 169
Williamson Edward, 317 E Maumee, hardware merchant
" Mrs Kathleen, 317 E Maumee
" James I, " s
" John F, " s
" Junior E, " s

Williamson Fred, city clerk; residence 414 S Wayne
" Mrs Susie, "
" Malinda, "
" Lewis Frederick, "
" Erastus, 506 S Darling, barber
" Mrs Ophelia, "
" Ralph, "
" Ruth, "
" George, " carpenter

WILLIAMSON ELECTRIC CO.

DO IT ELECTRICALLY

Fixtures - Appliances - Wiring Supplies

PHONE 169 RADIO ANGOLA

Willis R E, editor of Steuben County Republican; res 308 W South
" Mrs Mary, "
Willis Edward D, editor of Steuben County Republican; residence 422 S Wayne
" Mrs Olive, "
" Eloise, "
" Henry Edward, "
" Frank B, 412 S Darling,
" Mrs Florence, " [salesman
" Frank, " s
" Edward, " s
" Raymond, " u
" W Love, 401 E Maumee,
" Lula, " [cigar mfr
Wilsey Edwin, 210 N Jackson, lab
" Mrs Maude, "
" Paul, " s
" Anna, 209 N Superior, asst cook
Wilson Chas W, 208 E Oak, lab
" Mrs Ella, "
" Monzella B, " s
Winner Wade W, 315 W Park Ave, c s
Wirick H, restaurant and rooms; N E Square
" Mrs Ida, "
" John, " restaurant emp
Wisman Elmer, 311 S Martha, miller
" Mrs Effie, "
" Mary Louise, "
" Margret, "
Wisner Clifford, 508 S Wash, lab
" Mrs Nora, "
" Hazel, " stenog
" Virgil, 401 S Martha, lab
" Mrs Ruth, "
" Virgil, Jr, " u
Woffenden Richard, 613 W Pleasant, c s
Witt Arthur L, 709 W Maumee, c s
Wolcott Wm, 201 N Elizabeth, teamster
Wolf Henry, N Williams St, shoe clerk Stiefel
Wolf J E, 318 S Superior, carpenter
" Mrs Martha, "
" Harry D, " electrician
" Carroll B, " au
" S A, N Powers St
" Mrs Ida A, "
" Dr S C, 208 S West, dentist
" Mrs Alice, "
" Lawrence, " s
" Mildred, " s
Wolford Mrs Guy, 312 S West, w
Wood Alphonso C, member Board of Education; office Croxton Opera House blk, phone 148; residence 413 W Gale
" Mrs Mayme, "
" Theodore T, " c s
" Mrs Olive A, 321 S West, w
" Ben, 112 N Superior
" Mrs Lillie, "
" Heber K, " jeweler
" Martha C, " s
" Dr T F, physician & surgeon; residence 413 W Gale
Woods H B, chiropractor, phone 458; office and res 310 S Wayne
" Mrs Emma C, "
" Elinor, " s
" Joanna, " s
Woodhull Mrs Isabella A, 314 S Wayne, w
" Mark Jordan, " salesman
" Mark Jordan, Jr, " s
Work Byron, 512 W Maumee, r
" Mrs Flora E, "
Worthington Chas, W Park Ave, lab
" Mrs Mary, "
" Wilber, " lab
" Lonzo, " s
" Lenard, " s
Wright Mrs C M, 417 E Randolph, w
" C E, 1033 N Wayne, dairy
" Mrs Sadie, "
" Gerould, "
" Opal, "
" Eugene, 415 S Superior, c s
" Mrs Martha, "
" Lewis, 209 N Superior, teamster
" Mrs Blanche, " boarders
Wyatt Lillian, care Mrs C T Wyatt, Rt 3, c s
Wyrick Mrs Wm, 205 N Martha
" Helen, " s

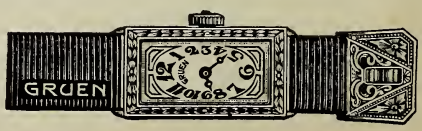

F. E. BURT, Jeweler

PUBLIC SQUARE, NORTHWEST CORNER

THE CHIROPRACTIC WAY

Is the most logical, direct and effective way of maintaining Heatth. Health means efficiency and happiness for you and those near you. Accurate analysis and careful, skilled adjustments, the result of ten years' practice, insure the maximum results.

H. B. WOODS,

Palmer School Graduate

CHIROPRACTOR

Office, 310 South Wayne St., Second House North of Library

X-RAY EQUIPMENT

Hours: 2:00 to 8:00 P. M. Telephone No. 458

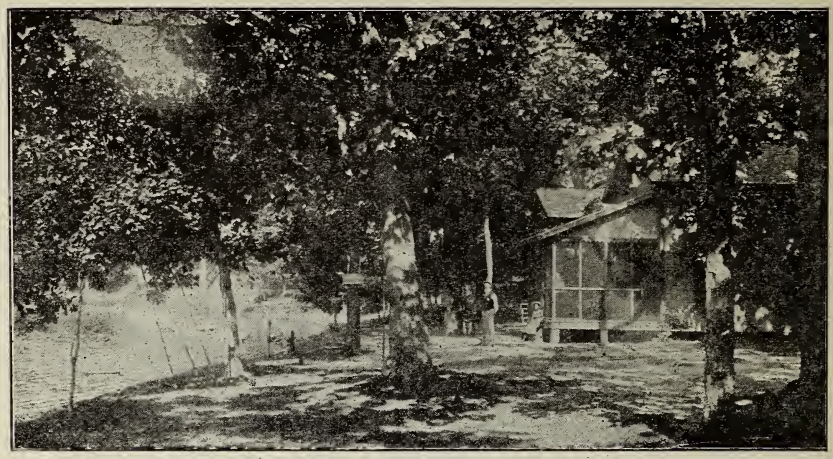

LAKE GAGE

Y

Yeakel Joseph C, Hendry Apts, c s
Yockey Jane, 210 N West, laundress
Yoder Otis R, 904 W Maumee, shoe shop
" Mrs Eula, "
" Marion H, "
" Margaret L, "
Yopst Jacobs J, 411 N Wayne, c s
Yost Mary K, 211 W Prospect, c s
Yotter C A, 414 S West, attorney, T
" Mrs Rena S, "
" Anna Marie, " s
" George A, " s
" Edward, " s
" Ruth A, " s
Young George B, 411 S Park, c s
Youree Ralph E, 506 S Darling, c s

Angola
Shoe Repair Shop
OTIS R. YODER

Z

Zabst Frank, 300 E Broad, farmer
" Mrs Lora, "
" Ruth, " c s
" Mrs Frances, 211 S West, w
Zaharof Alexander, care Prof Harshman, c s
Zeigner Alb, Hotel Hendry, chef
Zerh B L, No 7 New Hendry Flats, clerk
" Mrs Alma, "
Zimmer Geo B, 501 S Superior, R F D
" Mrs Mary, "
" Edward T, 209 S West, c s
Zimmerman Henry, 504 W Gilmore, farmer
" Mrs Elizabeth, "
" Annie, 409 N Elizabeth, rooming house mistress
" Chas D, 300 S West, s
" Mrs Berniece, "
" Wm, 315 N Williams, lab
Zipfel Joseph, 405 N Wayne, r
" Mrs Josephine, "
Zitzman Edna B, care Mr Bender, c s
Zvirblis Anthony J, 115 W Park, c s

List of Abbreviations on Page 41

DIRECTORY BY STREETS

BATTERSON ST

Runs E from 108 E Stocker

701 John Carlin
Lewis Bullard
702 Mrs L A Turner
706 Wm Griffith
Joe Richardson
708 Eugene Ewers
Elias Stroh
Frank Flowers
716 John Lydy
718 Clarence Lydy
East Henry St
810 Ralph Ewers
Mechanic St

BROAD STREET—EAST

Runs E from 300 N Wayne St

109 W H Stiefel
110 Ford Folck
113 Fred Mast
114 Mrs Ethel Basset
N Martha St
201 J W McCrory
202 Claud Douglas
206 F J Richardson
209 Mrs Tilla Morse
Mrs Lela McGrew
210 D J Harding
211 J D Cassel
214 Melvin W Kratz
215 Sarah Morse
May Weicht
N Washington St
300 Frank Zabst
301 Mrs Margretta Watkins
304 G W Shambarger
305 Mrs Tina Morse
308 Elmer Orewiler
309 Amro Avery
Nettie Straw
312 John E Kratz
319 Chas Spangle
Chas Mihm
Mrs Laura Little
402 Kenneth L Miller
403 Mrs Esther Wickwire
406 John S Gowdy
407 Sarah Pardee
410 C C Duckwall
411 J D Keckler
414 Heyman Allman
417 Mrs S J Somerlott
N Williams St
505 John L Rinehart
508 Harvey E Shoup
512 G P McClellan
513 W W Uhl
516 Mrs Lydia Foster
N John St
600 David Rinehart
Mrs Hadasah Tarr
608 F L Tiffany, Jr
612 Lee Brooks

BROAD STREET—WEST

Runs W from 300 N Wayne St

105 Wayne McKillen
109 Mrs L C Dole
112 Mrs Emma Sheets
Harcourt Sheets
113 Mrs Cora McKillen
N Elizabeth St
201 Mrs Elizabeth Richardson
202 E C Casebeer
206 Rolland Phillips
George Ray
207 Carl Weiss
Fred Cramer
214 Wm Elston
N West St
305 Wm Fisk
307 Norman F Damlos
Treva Downing
314 Frank E Jackson
N Superior St
410 Louis R Taylor
412 E J Doubt
414 Robt A Metzger
502 Wm VanVorse
506 David V Ramsey
Daniel N Bessie
508 Mrs Hazel Miller
Willis Butz
511 Ed Morse
514 Irwin Butz
Chas Barnes
518 Benjamin Sailor
R Bruhn
Jackson St
N Y C R R
Standard Body Co
Electric Light Plant
Steuben Coal Co
Angola Ice Cream Co
1100 Guy L Call

COLLEGE ST—SOUTH

Runs S from 601 W Maumee

109 Mrs Loretta Sanders
110 Mrs Alice Champion
113 Frank P Johnston
114 Mrs C M Crain
115 Hiram Ritter
200 Chas F Care
204 I L Kreischer
208 M Blackman
West South St
Tri-State College Grounds
West Park Ave
400 Mrs Mary E Snyder
406 Fred K Powers
408 A E Hamlin
413 Burton Richardson
416 Fred M Ransburg
422 Mrs Ida Hendershot
Mildred Thomas
John H Dunham
W Prospect St
504 W T Shearer
507 Mrs Vera Janes
W Pleasant St

CROSS ST—NORTH

Runs N from 623 E Maumee St

115
E Gilmore St
202 Robt Chard
E Broad St

DARLING ST—NORTH

Runs N from Christian Church on W Maumee St

109 Frank Bigler
113 Chas Cary
W Gilmore St
208 J R Sheffer
212 Fred Weaver
211 Geo C James
218 Theron E Miller
219

DARLING ST—SOUTH

Runs S from 500 W Maumee St

Christian Church cor
106 Ben S Farris
Clair Crandell
Wayne Crandell
108 Clarence Freeman
112 Frank E Gay
115 F M Starr
206 Henry Hirsch
Elmer Higgins
L M Cremeens
208 W D Adams
C F Clark
211 H W Lampman
212 Ella Snyder
Fred Snyder
West South St

303 Jay Bender, restaurant and res
Ralph Apple
311 Mrs Cora Miller
319 Mrs Leah Nidic
College Grounds
411 Mrs Mary Conklin
412 Frank B Willis
415 Alice Murray
419 Reuben Benninghoof
422 Mrs Stella S Hurley
423 G W Fox
M E Fox
Eva Clover
502 Wm J Huber
506 Erastus Williamson
Geo Williamson
510 David H Reese
600 Elder J O Rose
700 B H James

R F D No 6

... Ora Stage
... Alva Cline
Eph Hulwick
Paul Homan
... Mrs Henry Phillips
Irene Penick
... Jay Lane
... Albert Cline
... Froma Case
... Isaac Pannebaker
Henry Jackson

ELIZABETH ST—NORTH

Runs N from 200 W Maumee

(Stiefel Corner)
110 Modern Steam Laundry
W A Moore res
112 Mast Bros
114 Chas Aldrich
Angola Herald
118 Shaughnis & Dunlap
Angola Auto Machine Shop
W Gilmore St
200 Roberts Auto Storage
201 Fire Dept
Wm Wolcott res
205 M D White Ray
209 Carl Weiss Machine Shop
W Broad St
308 Elias Nichols
309 E R Parker
Bert Kugler
310 Harvey Gates
313 John Mast
Green St
401 W E Harmon
405 Chester Mortorff
408 Robert Page
409 Mrs Annie Zimmerman
Paul Erwin
413 Earl Harris
Ora Chrystler
417 Jas E Ready
421 Ervin V Dick
423 Mrs Joseph Beil
Ray E Greek
425 Ervin Morrison
433 Clyde Ferris
Mill St

ELIZABETH ST—SOUTH

Runs S from 200 W Maumee

... Orlo Roberts
... F B Rowley Dodge Auto Agency
120½ J W Mathias
Mrs Viva Dickinson
George Davis
W H Minor
W Gale St
... Frank Gay's Buick Sales Agency
212 Chas Griffin
W South St
310 Edith Bolan
311 M M Garwood
R H Haskin
314 R E McGarity
318 John Morland
Gay P VanNuys

EUCLID AVE

Runs S from 313 E Maumee

... Angola Garage Auto Sales Agency
108 Mrs Alice Avery
112 Wm Waller
E Gale St
201 J D Craun
207 Baldwin Phelps
215 Irving Pence
E South St
301 Geo M Eggleston
E Wall St
E Water St
506
510 Mrs Amy Haynes

FELICITY ST—EAST

Runs E from 800 S Wayne

106 A S Potter
213 A J Noragon
... Mrs C McBride
... Carl Redding

FELICITY ST—WEST

Runs W from 800 S Wayne

105 Wm Allion
108 Lester Elton
109 Guy W Latson
201 Mrs Della Johnson
203 Jacob Sickles
211 Wm Locke
315 Walter Redmond
407 J A Ritter
411 Chas Sutton
Mrs Francis Sutton
... Mrs Mary Smiley
... Lawrence West
... Geo Mosher
... Chas Carrick

GALE ST—EAST

Runs S from Court House

... Court House
... County Jail, F L Adams, Sheriff
S Martha St
205 Mrs Ethel Ward
Laurel Seger
209 Mrs A Barron
215 Mrs Jennie Frisbie
Paul Blackburn
Chas Taggart
S Washington St
311 Esther Jane Wilcox
302 W K Sheffer
Samuel Sheffer
306 Grant Dunlap
310 Frank O Watkins
... Ernest Kemery

GALE ST—WEST

Runs W from 200 S Wayne

Taggart's Renovator rooms
Patterson & Moore
Angola Garage
(new location soon)
Hendry Flats Apartments
No 1 Chas Jackson
2 G B McClellan
3 C L Gibson
4 Mina Aldrich
5 J R Kundard
6 Fred Schroyer
7 B L Zerb
8 J H Latson
9 Earl Sewell
110 Mrs Nora Noragan
John VanWye
116 Sarah Powell
120 F R Patterson
Mrs A M Leas
S Elizabeth St
S West St
308 Dr T J Creel
311 Elroy Brooks
314 B R Golden
315 Thos Wickwire
S Superior St
406 Dr Swantusch
L E Munson
413 Dr F T Wood
A C Wood
S Darling St
507 L W Fairfield
Wm Stephens
508 Chas M Slade

511 Chas W Hunt
515 Jessie Campbell
S College St
Owen's Poultry House
N Y C R R property

GILMORE ST—EAST

Runs E from 200 N Wayne

... Golden's Garage
112 Lloyd W Reese
119 James Cobert
Wm Kissinger
122 Mrs M Kanouse
123 Mrs Mary Godfrey
Mrs Helen Brown
Mrs M Maugherman
N Martha St
203 Paul R Swift
211 Harley J Mann
212 Samuel A Pence
N Washington St
301 Geo Ireland
311 Mrs Clara Leas
313 Shirley Coy
315 Mrs Emma Fast
Stanley Fast
403 Mrs Electra M Bowers
408 Geo Pickens
409 Alb Kemmerling
Mrs Emaline Creel
410 Cecil Iden
Aaron Berlien
N Williams St
509 T F Kemery
515 Leslie Kellogg
521 Wm West
N John St
602 Anna Crain
Vera Doudt
603 Mrs Jessie DePew
621 Alpha L Dutton
N Cross St
705 Pliny Roberts
713 Cora Carlin

GILMORE ST—WEST

Runs W from 200 N Wayne

... Stafford's Oil Station
... Webb Garage
... Emerson & Son
N Elizabeth St
... Angola Auto Machine Company
... City Hall
City Clerk's Office
208 Angola Monum't Co
Fred Jarrard
Wm Vandy
Mrs Nellie Homan
214 H C Snowberger
... Dole & Sons
Angola Tent & Awning Co
N West St
... Weicht & Co
... Jackson's Junk Yard
N Superior St
405 Archie E Jackson
408 Mrs F S Wells
Chas Wells
Mrs Ellen Olinghouse
409 Perry Powers
412 Mary E Metzger
415 J W Butz
N Darling St
502 Chas Adams
Cecil K David
504 Henry Zimmerman
Lucile Fry
... D H Reese Office
508 Leon Scoville
514 Wm Goodrich
518 Maude Goodale
N Jackson St
600 Mrs Etta Shank
Mrs Ellen Northrop
604 Wm Topping
Mrs Nancy Moore
Edw Patch
614 Roy Jackson
Geo Loomis
620 Lewis Hutchins
John Hutchins

HENRY ST—EAST

Runs E from 802 N Wayne

208 Bart Lowther
212 Geo T Parrish
216 Mrs Ellen Lininger
John Quas
N Williams St

JACKSON ST

Runs N from 600 W Maumee

206 Jason Farris
209 I N Hanna
210 Edwin Wilsey
215 Leroy Stafford

KINNEY ST—NORTH

Runs N from 800 W Maumee

121 Mrs Minnie Boyers
127 Paul Willibey

KINNEY ST—SOUTH

Runs S from 800 W Maumee

110 Than Bennet
J W Hadsell
114 Mrs C L Croxton
121 E E Shank
W Saginaw St
202 Mrs John Harpham
210 Chester Welch
213 Wm Brooks
214 Thos Cravens
Mrs Thos Haines
223 Mrs Harriet Miller
Russel Markham
Moss St
300 Mrs Wm Moss
Mrs Priscella Austin
310 John Erwin

MARTHA ST—NORTH

Runs N from 203 E Maumee

D B Swift's shop
Reek's Battery Station
Gaylord Cary
Eastburn's Feed Barn
120 Samuel Manahan
E Gilmore St
205 Mrs Wm Wyrick
Merville Maugherman
209 Dennis Triplett
210 Roy E Ellis
E Broad St
400 E J Dunn
401 Glad A Hendry
419 J C Stafford

MARTHA ST—SOUTH

Runs S from 200 E Maumee

109 Jesse Reek
... Christian Science Church
E Gale St
200 Darwin Harmon
E R Englert
S A Colliver
201 Sim Dirram
205 Ernest W Henwood
207 Jason Poland
213 Mrs Ollie Lytle
214 W C Fink
E South St
300 G O Simpson
Arnold Nelson
301 Imo Smith
... Community Building
... Domestic Science Building
... High School
307 Bert Beebe
311 Elmer Wisman
315 Conway Mote
E Wall St
401 B E Keller
Virgil Wisner
405 Joe Cascarelli
409 Milo Dolf
411 Mrs Meda Pillsbury
E Water St
500 Wm Burkett
503 Vern R Jones
506 Mrs Della Delancey
507 C V Jones
508 Cecil Swift
509 Robert Sutton
515 Harley Barnes
E Prospect St
601 Charles Smith
Albert Grate

605 Lorin J Clay
H C Shaughnessy
606 Henry Gaylord
John Crain
609 Henry Nelson
612 Alfred Northouse
709 V H Hendry
710 Harry Smurr
712 Guy Kemmerling
E Gilbert St
802 E W Shipe
Mrs A Carmony
806 A J Snyder
811 Coy Lough
Felicity St

MAUMEE ST—EAST

Runs E from Pubiic Square

... Clay & Burkett
... Army Store
... J G Stafford
... Ladies' Rest Rooms
Armory Hall
... Wm Maxfield
Frank Robertson
Martha St
200 James McCool
203 John Nyce
206 Edwin R Powers
212 Harry Wilder
213 Frank D Morse
C S Whittecar
Washington St
301 Jacob Myers
302 Walter Jeffery
306 Frank J Turley
307 Sheridan C Sandford
308 Herbert Parrott
Euclid Ave
313 Cyrus Cline
317 Edward Williamson
401 Willis W Love
402 J Mack Fisher
405 John Gasser
Armina Crawford
Edith Shuman
406 Guy J Ritter
409 Mrs Rhoda Barron
411 E J Rinehart
414 O C Rice
417 Mrs Jennie Coy
N Williams St
503 W G Robinson
Venice Rouse
507 Jesse Throp
511 Wallace Elya
515 Wm L Jarrard
517 Arthur C Kolb
521 Bart Hanselman
N John St
601 Paul Rinehart
607 Edward Kolb
611 Geo Rinehart
613 Mrs Ella Cheney
617 C T Scoville
623 Mrs Sophia Tarr
Cross St
704 G H Harmon
705 H F Thompson
726 Wilbur Berlien
Road to Cemetery
N Victoria St
801 Clyde C Carlin

MAUMEE ST—WEST

Runs W from Public Square

100 Angola Bank Trust Company
Best & Yotter
Dr C A Chadwick
101 F E Burt
Masonic Club
Masonic Hall
102 Palace of Sweets
John E Kratz
103 Wm Wells
Jas Keckler
105 Kratz Drug Store
106 Ora Basset
M W A Hall
108 H N Holderness
Thos Wickwire
W S Pfiefer res
110 M J Brokaw
Joe Brokaw
111 Willis Love
113 Ross Miller
Phi Delta Kappa
114 F J Richardson & Son
115 Roy Cox
Maurice McClew
116 A E Elston
117 Adams & Bender
118 F E Jackson
R E McGariety
119 Cleon Wells
119½ Guy Ritter
Geo Schieber res
Park Hathaway res
Aaron Deller res
Elizabeth St
200-204 J Stiefel's Son
201 Kemery Furni Store
203 Hotel Hendry
206 Hosack's Music House
208 Farmers' & Merchants' Ins Agency
Dr O B Galloway
Dr W F Waller
Sorosis Circle
210 H Menzenberger
210½ H Menzenberger res
212 Ethel Menzenberger
213 Dr T F Wood
Dr T J Creel
214 Thomas & Beatty
215 American Ry Ex Co
Dr J D Becker
217 Indiana Utilities Co
Geo DeLancey res
218 C C Duckwall
219
221 Slade & Porter
H E Harrison
223 Dr F B Humphreys
Carl Erwin res
225 J S Ritter
Dr S C Wolf
227 L N Klink
... First M E Church
West St
303 Yoder Shoe Shop
300 Mrs Grace Kelley
Harry Ritter
Mrs H S Johnson
301 Wm Watson
restaurant & res
305 Virgil Cline res and photo shop
306 Robt Ritchie
Stella Grosbeck
308 Mrs Catherine Purdy
... Congregational Church
... Helm Garage
Superior St
... Orlo Roberts'
New bldg
406 W T Bowles
405 R G Dilts
408 G N Bodley
Lola Beeler
409 Frank G Gilmore
413 Dr O B Galloway
414 H H Keep
Darling St
Christian Church
501 Dr W H Lane
505 Mrs Ruth Leas
Ella Boozer
Jennie Levitt
508 C W Master
509 G H Oberboltzer
Ray Oberholtzer
512 Byron Work
513 R Waldo Sheffer
515 W E Dole
Mrs Fannie Cowan
S College St
518 Wm Williams
Jackson St
600 Lee Bender
601 Mrs A E Wells
607
... Shank Lumber Co
... Sheldon & Co Grain Elevator
N Y C R R tracks
N Y C R R depot
616 Bert Oren restaurant
Delbert Shank
Depot Drive
S Railroad St
702 Emmett S Croxton

708 Mrs George Powers
709 J A Croxton
714 H W Morley
715 Aaron Kinsey
718 Arthur I Field
Mrs Margaret Field
723 Jas C Austin
Kinney St
800 E E Spade
801 C E Downend
Angola Bottling Works
808 W A Craun
809 Mrs Anna Castell
812 David Sutton
grocery & res
815 Elgin Shupp
S Woodard St
900 Ray D Hosack
901 Joe Brokaw
904 Otis Yoder
908 Burton Handy
913 Mrs Dora Powers
N Powers St
S Summitt St
1000 Stephen Horn
1001 H S Parrott
1012 B C Smiley
Joe Wheeler St
1100 G G Niehous
1101 C F Burkhart

MECHANIC ST—EAST

Runs E from 824 N Wayne

109 Mrs Lydia Moody
112 Albert M Coleman
113 Willard Butz
116 O C Rose
204 John Sanders
211 Mrs E McFetters
Henry Crooks
215 A H Burns
217 Frank Braman
305 Geo Greek
308 M H White
Mrs Florence Pugh
312 Mose Latta
... School House
... Church

MILL ST—EAST

Runs S from 500 S Wayne

110 C T Root
Carlton Nott
112 Mrs Elizabeth Heath
115 C A Miller
N Martha St
... Ball Grounds
200 Samuel P McKenzie
N Washington St
400 C Hyatt
N Williams St
404 Lyman Johnson

MILL ST—WEST

Runs W from 500 N Wayne

108 Mrs Millie Jackson
110 Mrs Ella Short
118 Robt Scofield
N Elizabeth St
... Bachelor Brick & Tile Yards and Office
209 Mrs Lura Horsey
... Angola Water Plant
N West St
302 Thos Musser
305 Ike Lieberenz
306 Frank Frisbie
Chas Frisbie
Jennie Snook
308 John Parr
309 John Carlton
N Superior St
... Miller Lumber and Coal
... Mill
N Y C R R
421 Ona Richardson
428 I J Metzgar
431 Mrs Carrie Sherrow
Mrs N Mendenhall
Mrs Mary Tinsley
433 Mannie Rinehart

MOSS ST

Runs S from 300 S Kinney

809 Mrs Alvira Cory
812 Mrs Arthur Rinehart
910
913 D S Waller

OAK ST—EAST

Runs E from N Wayne near Railroad Crossing

101 Chas Keller
... Bert Coleman Block Factory
114 Morgan Trobridge
201 Len Griffith
202 Jacob Wertz
204 Ray McNabb
208 Chas Wilson
213 Beryl Dick
216
217 John W Markham
303 Alma J Case
P J Benedict
309 C M Hubble
312 Wm Lipman
316 Alb Jackson
401 Minard Headley
402 Marion McCrory
406 John Shoup
415 Howard Johnson
Mrs Ann Johnson

OAKWOOD ST—SOUTH

Runs S from 700 W Park

408 Mrs Edith Kreuder
W D Marx
409 Mrs Peter Menges
412 B B Goodale
416 Ray Alwood
418 Carl Gayler
422 Mrs Mayme Allison
423 Mrs J E Graham
504 Mrs Ginevra Bixler
511 Jack Sessford
512 Earl Cline

PARK AVE—WEST

Runs W from Public Library on S Wayne St

201 F W Sheldon
S Elizabeth St
208 Mrs Jane Lemmon
S West St
301 Jas Shaughnis
305 Wm Hathaway
308 J H Goodwin
311 John A Waller
315 Mrs Emma Grabell
Esther McClellan
S Superior St
405 Fred Saunders
Mrs Lucile Baker
408 Elmer Lininger
411 Pearl Stumpf
415 Irving Sowle
S Darling St
501 L J Sevison
511 Prof C C Sherrard
515 Frank Flaishins
... Tri-State College Campus
S College St
615 T H Ramsey
S Oakwood St
703 Mrs Flora Brennan
709 A Fletcher
713 W T Garrett
N Y C R R
... J W Butz Office & Mill
... Bert Monroe
... Wm Rinesmith
... Floyd Tingler
... Jonas Somerlott
... Chas Worthington
.. Carl Sunday
W Park Ave

PLEASANT ST—WEST

Runs W from 512 S Wayne

511 W A Croxton
S West St
S Superior St
S Darling St
S College St
601 Mrs Emma Myers

607 Prof W O Bailey
613 Prof A G Harshman
E Oakwood St

POWERS ST—NORTH

Runs N from 913 W Maumee

104 Mrs Emma Porter
112 Mrs Mary Sharp
113 Wm Ritter
116 Wm Miller
117 Dr J D Becker
120 Ernest Timbers
126 Marion Guilford
127 Fremont Bachelor
Mrs Stella B Collins
200 Hollie H McKinley
Mrs Sarah Jewell
Mrs Mattie Hefflinger
... S A Wolfe
... Worthy J Shuman

PUBLIC SQUARE

Southeast

.. Court House
12 Steuben County Republican
W K Sheffer
JohnW McCrory, Justice of Peace
Jesse Crampton
Ward Latson res
14
16 First National Bank
Clyde Carlin
18-20 Patterson's Dept Store

Northeast

22 Guy Kemmerling
24 H Wirick Restaurant
26 Chas Shinbeckler
Dr P N Sutherland
O E Ogden res
28 W L Braun
W L Braun res
30 Weaver & Dirram
38 Callender Hardware Co
Warren Moss
42 C E Beatty
44 Kolb Bros
Dr O H Swantusch
48 Postoffice
50 Steuben Co State Bank
Beauty Parlor

Southwest

1 O C Basset
Steuben County Telephone Co
Dr W H Lane
Knights of Pythias
5 Sheldon & Co
Thos French Pros Atty
L O O M
Cyrus Cline
Ivory Club
9 Jesse Throp
11 L R Lepird & Co
Steuben Co Realty Co
U L Wambaugh
H E Wilder
Mgr Telephone Co
.. Harry L Sowle
Orla Fast

Northwest

33 Nick Cascarelli
G A R Hall
37 C L Mote
H C Barker res
39 Pappas & Poulas
41 H D McKillen
Chas Irvan
45 W L Jarrard
Bratton & Gleason
47-49 Brokaw Theatre
Beta Phi Sigma
B P O E Club
51 Williamson & Co
Williamson Electric Co

PROSPECT ST—EAST

Runs E from 513 S Wayne

214 J M Culver
Merle Culver

PROSPECT ST—WEST

Runs W from 422 S Wayne

203 Milo Sams
Mrs Ocie Snowberger
211 Mrs Mary Schoville
215 Capt Howard Long
S West St
S Superior St
415 Orville G Stevens
S Darling St
511 Mrs Bertha Caple
515 C E Lininger
J H McClure
S College St
S Oakwood St
709 Wymon Ritter
715 Thos Miller
717 Orlo L Roberts
718 Mrs Anna Twitchel
721 Mrs Harrison Butz

RANDOLPH ST—EAST

Runs E from 313 N Washington St

301 Geo H Daum
307 Mrs Julia Hemstreet
310 C V Beatty
311 C E Beatty
312 Geo M Rowley
313 Elmer Rinehart
316 Frank E Brooks
319 Gaylord Carry
Lee Squires
402 Dick Spangle
403 J W Shores
407 Orla Fast
411 A J Chase
417 Mrs C M Wright
N Williams St

SAGINAW ST—WEST

Runs W from N Y C R R Depot

S Railroad St
... Owen's Stock Room
... Edw Wertman
712 Mrs S S Brooks
717 Daniel Shank
723 Frank L Tiffany, Sr
S Kinney St
809 J M Belote
W J Whetzel
813 Mrs Betty Wells
S Woodard St
... School House
904 Geo Beaver
913 Calvin H Ramsey
S Summit St

SOUTH ST—EAST

Runs E from 300 S Wayne

104 Rose Stoner
S Martha St
207 Hedda K Delno
208 Geo Kemery
215 Mate Ewing
... Chas Stienbarger
S Washington St
303 Mrs Emma Sickles
306 Mrs Emma Feidler
307 Allie Truesdell
Susan Carpenter
310 F A Emerson
312 Andrew Doyle
313 E A Carver
Euclid Ave

SOUTH ST—WEST

Runs W from 300 S Wayne

109 M A Callender
110 Emmet M Wehrly
Mrs Sarah Perkins
113 Mrs Edna Parsons
114 Carry E Coville
S Elizabeth St
200 John F Adams
Emma Wagner
201 Geo Kirk
206 Perry E Snyder
207 Mrs R E Callender
210 P E Throp
211 John Walsh
S West St
307 Howard Thomas
308 R E Willis
309 Alta Ousterhout
Chas Green
310 U L Wambaugh
Lucile Pugh
S Superior St

403 Glen I VanTillburg
407 A Bachman
408 A E Graf
411 Freeborn Patterson
Frank Moore
S Darling St
507 Mrs L M Sniff
510 Geo Parsell
512 Mrs Jennie Bradner
Mrs Mary Odell
College St
600 Paul D L Alspach
606 H N Ammerman
610 Mrs Maud Anspaugh
614 Geo Hatfield
N Y C R R

STOCKER ST—EAST

Runs E from 640 N Wayne

108 Jay W Lowther
Batterson St
114 Samuel Loney
204 Wm VanNuys
Myrtle Huffman
210 W S Slaybaugh
211 Geo B Lowther
Clifford Hunt
N Williams St

STOCKER ST—WEST

Runs W from 640 N Wayne

108 Mrs Dora Sowle

SUMMIT ST—SOUTH

Runs S from 1000 W Maumee

108 Mrs E O Rose
Mrs J E Waugh
Mrs B A Markham
111 Benj Melvin
112 Mrs Olive Garwood
115 J H Craun
116 Roy Clark
Conway Reek
Mrs M Marcum

SUPERIOR ST—NORTH

Runs N from 400 W Maumee

108 Dr W F Waller
109 Nellie Caswell
112 Ben Wood
113 Christian Church
Parsonage
Gilmore St
202 Mrs Mary Weicht
206 J F Grass
207 Morton R Barron
209 Lewis Wright
213 Gordon Phinney
214 Samuel J Morrison
217 T D House
W Broad St
305 Mrs Carrie E Harmon
308 Wm Stayner
311
313 Harry Snyder
401 Jas H Parsell
404 Daniel A Douglas
405 Lewis R Webb
408 Edwin Pogue
412 Ora Shaull
415 Edw Wilcox
416 Clyde Beard
419 Frank Wert
420 Grant Miller
423 Ernest Kratzer
424 J W Lofstrom
428 H A Peterson
429 E G Richmond
430 Mrs Jane Sowle

SUPERIOR ST—SOUTH

Runs S from 400 W Maumee

105 Wm Helme
108 Mrs Lucy Harmon
Leland H Patterson
112 Mary E Crain
W Gale St
202 Mrs F B VanAuken
206 Mrs Syrena Klink
207 Ollie G Bassett
212 Mrs O F Rakestraw
S P Hull
213 A E Elston
311 Chas Kunkle
314 C M Cain
315 Wm Hatfield
318 J E Wolf
320 Aden Seely
321 D H Buck
322 A J Collins
Mrs Lois Case
W Park Ave
402 C A Ingalls
403 Paul Kratzer
404 T P French
409 W V Hoagland
410 A Stephens
Callie Brandeberry
414 Mrs Edw Ettinger
Mrs T Y Dickinson
415 Mrs Elizabeth Ray
416 R A Lacey
419 Mrs Ella Robertson
420 Thos F Welch
423 Waldo Miller
W Prospect St
500 Otis Gilmore
501 Geo B Zimmer
504 Chas O Ransburg
505 J S Ritter
508 L B Clark
511 Mrs Ella Erwin
W Pleasant St
602 W F Huber
W Euclid Ave

WALL ST—EAST

Runs E from 315 S Martha

208 Elmer Danner
S Washington St
300 Harvey Wheaton
Cornelia Letts
304 Arthur Denman
308 Chester W Orr
312 Lyle Shank
Euclid Ave

WASHINGTON ST-NORTH

Runs N from 300 E Maumee

200 Geo Ireland
201 Jennie Squires
Philip Eichley
204 J M Krissinger
205 M Maugherman
211 Rev John Humfreys
214 Claud Morse
E Broad St
311 Jesse Thomas
312 Elmer Tritch
313 C A Casebeer
Mrs Lulu Branyan

WASHINGTON ST-SOUTH

Begins 302 E Maumee

105 Jeffery & Kiles
109 Motor Cycle Sales &
Service Station
115 Bruce J Rathbun
E Gale St
203 Harry B Stevens
E South St
304 Mrs Iona Hart
309 Paul Badger
Wesley J Ralston
310 Wm Rawson
314 Mrs Irma Haley
Merle Snodgrass
315 Thad K Miller
E Wall St
406 Cascarelli Commis-
sion House
E Water St
504 Leon Rathbun
507 Bert Wilcox
508 Clifford Wisner
511 Mrs David Swift
513 Nick Cascarelli
514 M A Wert
E Prospect St

WATER ST—EAST

Runs E from 500 S Wayne

212 Roy E Cox
S Washington St
310 Robert VanAman

WAYNE ST—NORTH

Runs N from Public Square

... Croxton Opera House
Mrs Latson's Beauty
and Gift Shop
A C Wood
Bert Beebe's Shop
... J H Parsell Produce
Company

... R B Hanselman, D C
... Auto Service Co
... Stafford's Oil Station
Gilmore St
... Steuben Telephone Co
(storage)
... Golden's Garage
... G N Bodley
... Harry Smurr
... Eagle Oil Co
211 Milo A Powers
Mrs Lucinda
Hanselman
221 E M Hetzler
224 Howard A Deller
227 Chas Orton
Broad St
300 Lew Menzenberger
301 J M Brokaw
305 J H Eastburn
306 Wm Wells
309 Wm Gillis
310 Mrs Wm M Brown
311 Mrs John McKillen
312 Maurice McClew
313 Mrs P C Goodrich
Bruce Andres
400 L L Dresser
401 Ollie A Bassett
Clyde Showalter
402 Floyd Lampman
405 Jos Zipfel
407 Herman C Kohl
408 S I Dick
411 L A Miller
412 Chas Carpenter
417 G L McClew
418 Ora Williams
Mrs Julia Jacob
421 Wm Gates
Mrs Flora Basset
422 Ezra Shaffer
425 George Osfall
426 Elmer McConnel
430 T H Fowler
431 Mrs G R Wickwire
Mill St
500 George Ford
504 H F Latta
506 Mrs Harriet
Chadwick
Dr Allie Chadwick
507 Delmar Webb
511 Wayne Carpenter
Thos Hutchins
512 J Wesley Jones
513 Jos Williams
516 Mrs Wm Tasker
519 Herbert Beil
520 D Brady Swift
523 C C Irvan
524 Weir Dick
Moss St
600 Jay Martin
612 Jesse G Harmon
Mrs Louise Harmon
... Swenson Evaporator
Company
618 C F Shinbeckler
623 Mrs Stella Ewers
629 Lee Noragon
637 Chas Peet's Grocery
Chas Peet res
638 Darrel Walter
640 Dewitt Ewers
643 H G Newel grocery
H G Newel res
E Stocker St
701 Milton Root
702 Lewis Cascarelli
704 Shirley Cleckner
Kenneth Hemry
708 Berton H Elliott
709 George Heller
713 Harry Sowle
Maynard Kint
718 Emory Coe
721 Chas Gaskill
Mrs Myrtle Chaney
723 Jay Gaskill
Leslie Shaffer
E Henry St
802 Wm Hills
James Hills
803 James Hubble
804 J D Storey
807 Mrs M Richardson
814 Mrs Zalia Blank
G E Houtz
818 Wm J Bunker
819 Jas Wiggins
Geo Farrek
824 Homer Metzger
Mechanic St
N Y C R R
1026 J H Clark
Fred Fast
1033 C E Wright
1080 Perry Moughler
1082 Mrs T P Chambers
Mrs R A Decker
.... J P Renner
.... Dorsey C Reese
Mary Stallman
.... Chas Cool

WAYNE ST—SOUTH

Runs S from Public Square

... Court House
... S I Dick
... Cecil Iden
... Slosser Bros Station
W Gale St
... County Jail
Wm Adams res
...
...
208 Mrs Sarah Ricketts
210 Wm Slick
212 Dr S S Frazier
213 Frank J Biel
215 W C Patterson
216 H E Kratz
E South St
300 L Gates
H B Woods, D C
314 Mrs I Woodhull
M J Woodhull
Lulu Grimes' Studio
... High School
... Public Library
W Park Ave
402 Willis A Fox
Mrs Ella Kiser
414 Fred Williamson
418 Thomas Owens
422 Edw D Willis
W Prospect St
E Water St
503 Pearl Taylor
505 Geo C Meek
Chelsea E Brown
511 T O Mitchell
513 Clayton W Buck
Mrs Orville Carver
E Prospect St
500 D R Best
510 C E Clark
512 Warren Morse
601 Walter Peachy
607 L C Stiefel
611 Dr P N Sutherland
615 Chester Clink
701 F D Hughes
705 F B Rowley
709 Levi Ritter
713 A L Rider
717 Mrs T R Gilbert
Geo A Dygert
E Gilbert St
801 Edw Towsley
C L Jackson
811 David Oberlin
E Felicity St
814 J E Clinesmith
Wm W Bryan
Chas DeLancey

WEST ST—NORTH

Runs N from M E Church on W Maumee St

108 Rev J G Jacobs
109 Dr F B Humphreys
111 Frank Weir
113 G M Closson
W Gilmore St.
... Dole & Sons
205 Paul Weicht
206 Mrs Alice Maxfield
Oliver H Archer
207 Paul Weicht
208 Mrs Sarah M Conklin
Earl W Hagerty
209 Mrs Mary Sowle
Robt Doyle

210 Jane Yockey
W Broad St
301 John B Parsell
305 Chas E Wells
308 Earl Tuttle
309 Jacob Baker
312 Frederic Gasser
315 R I Carpenter
Green St
400 Mrs Martha Sailor
401 Cleon Wells
404 John Carson
405 A F Butz
408 Charlie Mugg
409 Ross Miller
412 Samuel W Ramsey
413 Frank C Dewey
416 Stephen Miller
417 Wm Taylor
420 Leon C Gray
421 Mrs Ella P Roberts
Mill St

WEST ST—SOUTH

Runs S from 300 W Maumee

107 W C Maxfield
108 L N Klink
W Gale St
201 Dr Mary Ritter
Vera Ritter
202 Mrs Mayme Jordan
Mayme Swank
204 Mrs Sarah A Dunham
207 Mrs Alice Lininger
208 Dr S C Wolfe
209 Edw Lininger
211 Mrs Frances Zabst
Mrs Alice Rowley
213 Squire Appleman
U W Cox
W South St
300 Chas D Zimmerman
302 Calvin Lash
303 Lester Porter
306 H E Bryan
311 E A Bratton
Mrs Catherine Brown
312 Mrs Guy Wolford
315 Mrs Burton Johnson
Mrs Mary Luton
316 O A Robinson
Mrs J I Hoffman
320 H K Christianson
Fred R McConiga
321 Mrs Oliver Wood
322 F E Burt
W Park Ave
402 Guy J Shaughnis
404 Mrs Blanche Peck
Floyd M Rogers
414 C A Yotter
416 Jesse Crampton
420 Mrs G E Mallory
W Prospect St
500 A M Grady
504 Mrs Caroline McCain
510 John O Ritter
514 John Berlien
W Pleasant St

JOE WHEELER ST

Runs N from 1100 W Maumee St

112
115 Geo F McNeal
121 Frank McRill
127 H S Spencer

See Burt, the Jeweler

WILLIAMS ST—NORTH

Runs N from 500 E Maumee

112 Mrs Nancy Manahan
Bert Manahan
113 Franklin Somerlott
E Gilmore St
200 Geo W Goudy
204 John Carson
Mrs Elizabeth Lane
214 Mrs Mary Shoup
E Broad St
315 Wm Zimmerman
J W Stienberger
Randolph St
Mrs Lillay Jackson
415
423 Mrs Lucy Clark
E Mill St
... Soloman Parker
... Samuel D Dirrim
... Fred Hubble
E Oak St
... Job Abbots
... Rauleigh Smurr
Guy Cope
... Mrs Emma Maston
... Chas H Thomas

WOODARD ST—SOUTH

Runs S from 900 W Maumee

101 F E Hadley
114 D W Gleason
117 W L Hosack
... School House
W Saginaw St
212 P C Kiles
214 Dewey Kugler
224 Carl Huffman

CLASSIFIED DIRECTORY

Abstracts

Goodale Abstract Co, see p 7

Acetylene Welding

Freeborn Patterson

Amusement Houses

Croxton Theater
Brokaw Theater

Attorneys

E A Bratton, see p 40
Thos P French, see p 58
Dudley W Gleason, see p 40
Berenice M Harrison, see p 62
D R Best
C C Carlin
Cyrus Cline
Maurice McClew
Thos Wickwire
A C Wood
C A Yotter

Automobile Agents and Accessories

Buick-Chevrolet Sales & Service, F E Gay, see p 59
Dodge Bros, F B Rowley, see p 85
Golden Garage, see p 60
J C Stafford, opposite p 6
C A Casebeer
F A Emerson & Son
Shaughnis & Dunlap
Wm Helme
J D Keckler

Auto Painters

Angola Garage, see p 5
Chas Jackson

Auto Parts, 2d Hand

Treat Auto Parts Co, see pp 50, 78

Bakeries

C E Beatty
Throp Bakery

Banks

Angola Bank Trust Co, see p 44
First National Bank, see back cover
Steuben County State Bank, see back cover

Barbers

J F Adams
Lee Bender
Mote Conway
Sim T Dirram
F E Hadley
J H Latson
Lester Porter
Earl Rhinehart
Chas M Slade
Walter Sterling
Fred Weaver
E Williamson

Bicycles and General Repairs

Motorcycle Sales and Service, see p 76

Billiard Halls and Cigar Stores

H D McKillen, see p 72
M J Brokaw
W W Love
Harry Sowle

Beauty Shops

Mrs Ward Latson, see p 69
Pearl Taylor

Blacksmiths and Shops

Gaylord Carry
James Cobert
Jeffery & Kiles
Patterson & Moore
W H Stiefel

Books and Stationery

Guy Kemmerling, see p 66
Kolb Bros, see inside front cover
Kratz Drug Store, see p 68
College Book Store

Boots and Shoes

Patterson Dept Store, see p 6
A E Elston
L R Lepird & Co
J Stiefel's Son

Brick Manufacturers

Angola Brick and Tile, see p 43
Bachelor Brick and Tile Co

Candy, Ice Cream and Fruit Stores

Ollie Bassett
Joe Cascarelli
Palace of Sweets

Carpenters

Paul Alspaugh
J M Belote
P J Benedict
Frank Bigler
W T Bowles
W J Bunker
Ora Chrystler
J H Clarke
Cyrus Clinesmith
Beryl Dick
Barton Elliot
Frank Flaishans
Frederic Gasser
Harvey Gates
William Goodrich
W E Harmon
William Hills
C M Hubble
James M Hubble
C Hyatt
Lyman Johnson
William Locke
John Lydy
Geo C Meek
Charley Mugg
Isaac Pannebaker
H C Parrott
Rolland Phillips
Jason Poland
Fred K Powers
David V Ramsey
Samuel W Ramsey
Hiram Ritter
James Robinson
William Stayner
Chas H Thomas
George Williamson
J E Wolf

Chiropractors

H B Woods, D C, see p 97
R B Hanselman

Cigar Factories

Leon Gray
W W Love
Harry Sowle

Clothing

Dole & Sons, see front cover
W L Jarrard, see p 65
Patterson Dept Store, see p 6
Army Store
J Stiefel's Son

Coal & Wood

Angola Brick & Tile Co, see p 43
Linder Coal Co, see inside back cover
Steuben Coal Co, see p 89
E Henwood
Orewiler Coal Co
L A Miller & Co
D H Reese

Commission (Wholesale)

Joe Cascarelli

Dairymen

Fred Fast
R J Luse
Calvin H Ramsey
F H Ramsey
C E Wright

Dentists

Dr J D Becker
Dr C A Chadwick
Dr O B Galloway
Dr S C Wolfe

Draymen and Teamsters

A G Boyle
Jacob Cole
James W Dunham
Will Greenly
I N Hanna
Carl Huffman
Clifford Hunt
John Markham
Bert Monroe
Edward Morse
Ezra Shaffer
Rauleigh Smurr
Frank Wert
William Wolcott
Louis Wright

Dressmakers

Sarah M Conklin
Maude Goodale
Mrs Mary McCool
Mrs Euladie Ramsey
Viva Dickerson

Drugs

Kolb Bros, see inside front cover
Kratz Drug Store, see p 68

Dry Goods

Patterson Dept Store, see p 6
Dole & Sons, see front cover
J Stiefel's Son
S I Dick

Dry Cleaning

Ross H Miller, see p 74

Electric Goods & Repairs

Williamson Electric Co, see p 95
Indiana Utilities Co

Electric Battery Service

Angola Garage, see p 5
Auto Service Co, see p 84
Golden Garage, see p 60
Reek's Battery & Electrical Shop, see p 82

Civil Engineers

H R Cain
W A Helme

Factories & Mills

Angola Bottling Works, see p 42
Angola Auto Machine Shop, see p 42
Angola Brick and Tile Works, see p 43
Angola Monument Co, see p 63
Angola Reduction Co, see p 49
Angola Tent & Awning Co, see p 40
Bachelor Brick & Tile Co, J W Butz, see p 48
Standard Body Co, see p 6
Angola Co-Op Shipping Co
Angola Ice Cream Co
Electric Safety Equipment Co
Gordon & Co
Swenson Evaporator Co

Feed Mills, Flour and Feed

Grant Miller
Sheldon & Co

Florists

Geo M Eggleston, see p 55

Furniture

C C Duckwall, see p 54
E E Kemery

Garages

Angola Auto Machine Shop, see p 42
Angola Garage, see p 5
Golden Garage, see p 60
Webb Garage, see p 93
Marion Guilford
W A Helme
Weiss & Danner

Groceries & Markets

Dole & Sons, see front cover
Roy E Cox, see p 52
Guy Kemmerling, see p 66
Mast Bros, see p 70
Patterson Dept Store, see p 6
Wm L Braun
Albert Cline
S I Dick
H G Newell
Chas Peet
F J Richardson
J S Ritter
J Stiefel's Son
David Sutton
Cleon Wells

Hardware

Callender Hardware Co
F E Jackson
Edw Williamson

Harness

J A Shaughnis
Wm Wells

Hospital

Wade Memorial, see County Map

Hotel

Hotel Hendry, see p 1

Ice

Jay Martin

Insurance Agents

Farmers' and Merchants' Ins Agency, see p 57
Thos P French, see p 58
Goodale Abstract Co, see p 7
Geo Kirk, see p 67
Leon Rathbun, see p 81
Jesse Crampton
R G Dilts
B B Goodale
Sarah Morse
Warren Moss
Guy Ritter
Harvey E Shoup
U L Wambaugh

Jewelers

F E Burt, see advs
R E McGarity
H N Holderness

Junk Buyers

F E Jackson
B C Smiley

Laundry

Modern Steam Laundry, see p 76

Loans

Angola Bank Trust Co, see p 44
First National Bank, see back cover
Goodale Abstract Co, see p 7
Steuben Co State Bank, see back cover
John Snyder
U L Wambaugh

Lumber Yards and Mills

J W Butz, see p 48
Daniel Shank Lumber Co, see p 86
Lincoln A Miller

Machine Shops

Angola Auto Machine Shop, see p 42
Weiss & Danner

Masons and Contractors

Bowles & Clark
W W Bryan
J V Bryan
Ora Chrystler
Albert M Coleman
Jay W Lowther
Bart Lowther
Homer Metzger
Harvey Wheaton

Mill Work (Building)

Ball & Son, see p 7

Millinery

Mrs Ethel Menzenberger
J Stiefel's Son

Monuments

Angola Monument Co, see p 63

Motorcycles and Repairs

Motorcycle Sales & Service, see p 76

Musical Instruments

F E Burt, see advs
Hosack's Music Store

Music Teachers

Lulu Grimes, see p 90
Mrs Blanche Peck, see p 80
Byrona Allison
Lola Beeler
Edith Bolan
Prof Earl Braman
Nellie Caswell
Mrs Stella B Collins
Prof A G Harshman
Mrs Burton Johnson

News Dealers

Guy Kemmerling, see p 66
W K Sheffer

Newspapers and Job Work

Angola Herald, see p 75
Steuben Republican, see p 38

Novelty Stores and Art Goods

Herbert Menzenberger, see p 73
Callender Hardware Co
C F Shinbeckler

Nurses

Eva Clover
Stella Grosbeck
Mrs Meda Pillsbury
Mayme Swank

Opticians, Optometrists

F E Burt, see advs
J E Kratz, O D, see front cover
Dr O H Swantusch, see back cover

Oil Companies

Eagle Oil Co
Standard Oil Co

Painters & Paper Hangers

Peter Crock
Frank Frisbie
M M Garwood
W M Griffith
Lew Griffith
Wm Hathaway
Thos Hutchins
Chas Jackson
Fred Jarrard
Chas Lane
Jay Lane
Lewis Rinehart
O C Rose
Clyde Showalter

Photographer

Virgil Cline, see p 53

Physicians

Dr Mary Ritter, see p 83
Dr O H Swantusch, see back cover
Dr T J Creel
Dr S S Frazier
Dr F B Humphreys
Dr W H Lane
Dr P N Sutherland
Dr T F Wood

Plumbing, Heating and Furnaces

W C Maxfield, see p 71
G N Bodley

Produce Buyers

J H Parsell Co, see p 79
Thos Owens
W D Adams

Radio Operators

Newton G Dygert
E J Dunn
Cleo Gibson
Leo Wilcox

Real Estate and Insurance

C C Irvan
Lyle Shank, W K Sheffer
Elgin Shupp
Steuben Realty Co

Restaurants

Jay Bender, College Restaurant, see p 46
Ora Bassett
Crystal Cafe
Bert Oren
W C Watson
H Wirick

Rooming and Boarding Houses

Tri-State Eating House, see p 46
A Bachman
Mrs Jos Beil
Mrs Minnie Boyers
Mrs Jennie Bradner
Irma Haley
Mrs Carrie Harmon
Mrs Alice Maxfield
Mrs Della L Miller
Ella P Roberts
Mrs Ethel Weaver
Mrs Ruth Williby
Mrs Blanche Wright
Annie Zimmerman
H Wirick

Second Hand Stores

Orlo Roberts
Harry Smurr

Metal Work

C Ray Oberholtzer, see p 77
D J Harding
Cecil Swift

Sign Painting

Geo F McNeal
Paul Swift

THE ANGOLA CITY BAND OF 1914

Shoe Repair Shops

Bert Beebe. see p 45
Otis Yoder, see p 98
E R Lepird & Co

Tailor Shops

Ross H Miller, see p 74
Joe Brokaw

Taxi Service and Livery

Chas Aldrich
W L Burkett
E V Dick
W J Huber
John Rhinehart
E J Rinehart
Orlo Roberts

Telephone Company

Steuben County Telephone Co, see p 39

Telegraph Company

Western Union

Trucks and Long Distance Hauling

Cecil M Iden, see p 1
Clyde Ferris

See Burt, the Jeweler

Perry Moughler
Pliny Roberts

Undertakers

L N Klink, see p 61
Paul J Weicht, see front cover

Upholsterer

M D White

Veterinarian

H E Bryan, V S

Weaving

Dora M Sowle

TREAT AUTO PARTS CO. Largest Wreckers of Automobiles in Michigan

Our business is wrecking old and smashed cars and saving the parts.
If in need of parts, give us a trial. WE CAN SAVE YOU MONEY.

26-28 South Hudson St. Phone 306 Coldwater, Mich.

OFFICERS FOR STEUBEN COUNTY

Representative in Congress, 12th Congressional District—
Louis W Fairfield

Judge 35th Judicial Circuit, Dekalb & Steuben Counties—
William P Endicott

Prosecuting Attorney, 35th Judicial Circuit—Henry C Springer

State Senator, LaGrange, DeKalb & Steuben Counties—
Chas Nichols, Howe, Ind

Joint Representative LaGrange and Steuben Counties—
Max C Murray, Stroh, Ind

Clerk of the Circuit Court—
Harvey E Shoup

County Treasurer—Earl Tuttle

County Recorder—Lorin J Clay

County Sheriff—Frank L Adams

County Coroner—Ford N Swift

County Surveyor—Fred Hubble

County Assessor—Ray R Shank

Co Commissioner Middle District—
Dorsey C Reese

Co Commissioner, South District—
Hugh Gilbert

Co Councilman, 1st District—
John B Hayward

Co Councilman, 2d District—
Wm W Uhl

Co Councilman, 3d District—
Jud C Gilbert

Co Councilman, 4th District—
Frank Strock

Co Councilman at Large—
L Glen Brown

Co Councilman at Large—
Granville L McClue

Co Councilman at Large—
Edward Williamson

County Supt of Schools—
Glenn O Simpson

Attendance Officer—
Mrs Nellie Henwood

County Agent—S A Colliver

Steuben County Council—
Edw Williamson, Angola
Frank Strock, Hudson
J B Hayward, Helmer
J C Gilbert, Metz
W W Uhl, Angola
G L McClue, Fremont
L Glen Brown, Fremont

Board of County Commissioners—
George M Brown, Angola, Rt 2
Dorsey C Reese, Angola
Chas S Shutts, Fremont

Highway Supt and Surveyor—
Fred Hubble

TOWNSHIP OFFICERS

Population, Census 1920

Clear Lake Township, Population 273

Trustee—Floyd Smith, Ray
Assesor—Calvin Upp, Ray
Advisors—Edw McMurray, Geo Straw, Chas L Borton

Fremont Township, Population 1273

Trustee—L M Sailor, Fremont
Assessor—Chas Gleason, Fremont
Advisors—Wm Hutchins, Carl Peachy, Chas Gier, all Fremont P O

Jackson Township, Population 852

Trustee—Harley Merritt, Angola
Assessor—R D Munger, Angola
Advisors—Samuel Stout, Angola, Ira Bowerman, Angola, Wm Lincoln, Orland

Jamestown Township, Population 598

Trustee—Clarence Mallory
Assessor—Ralph Morse
Advisors—

Millgrove Township, Population 776

Trustee—Jesse Lucas, Orland
Assessor—Reuben McNair, Orland
Advisors—Mrs Letta Squires, Paul Bachelor, Lloyd Jacobs, all Orland

Otsego Township, Population 1174

Trustee—Clyde McClellan, Hamilton
Assessor—John Oberlin, Hamilton
Advisors—John Taylor, Roscoe Watkins, Eugene VanAuken, all of Hamilton

Pleasant Township, Population 3470

Trustee—William A Sniff
Assessor—Oliver Benfer
Advisors—Carl A Redding, Guy Miller, Paul Sanders

Richland Township, Population 471

Trustee—Clyde F Dailey, Metz
Assessor—Harley N Brooks, Edon
Advisors—Ora Eddy, Hamilton; Oscar Imhoff, Edon; L A Kintner, Metz

Salem Township, Population 301

Trustee—Oakley Ammerman
Assessor—
Advisors—

Scott Township, Population 749

Trustee—Merle C Nisonger, Angola
Assessor—Chas Tasker, Fremont
Advisors—Florine E Zimmer, Frank Harmon, Roy Orewiler, all Angola

Steuben Township, Population 1732

Trustee—Edmon F Smith
Assessor—Worthy Crowl
Advisors—

York Township, Population 692

Trustee—Theodore Dunham, Metz
Assessor—Wayne Power, Angola
Advisors—Morton Cary, Angola; John Barnes, Fremont; Ora Tee, Metz

Population	Census 1920	1910
Angola City	2650	2610
Ashley (total Steuben & DeKalb)	618	639
Fremont town	729	694
Hamilton town	387	...
Hudson town	385	390
Orland town	322	...

CITY OFFICERS

Mayor—Orville Stevens
Clerk—Fred Williamson
City Attorney—D R Best
Treasurer—Earl Tuttle
Councilmen—Melvin W Kratz, Ross Miller, C C Sherrard, Frank T Dole, C C Duckwall
City Marshal—Geo R Heller
Police Officers—J Domer Castell, Samuel G Dirrim
Members of Board of Health—Dr T J Creel, Dr P N Sutherland, M M Garwood
Members of School Board—Thomas Owen, Alfonzo C Wood, Edward E Spade; Heyman Allman superintendent of schools
Members of Library Board—Rev John Humfreys, Harry C Wilder, Mrs W C Patterson, Mrs L B Clark, Maurice McClue, Wesley W Uhl, Wm A Sniff, Mrs Geo W McConnell, John L Estrich
Chief of Fire Dept—Samuel W Ramsay
City Band Director—Fred J Richardson
Park Commissioner—Raymond E Willis
Angola City Band—Treasurer and Manager, Bert Wilcox; Musical Director, F J Richardson

CHURCHES

FIRST CHURCH OF CHRIST

Minister—
Chairman of Congregation—R J Luse
Vice Chairman—A E Graf
Clerk—Orville Stevens
Asst Clerk—Mrs Gertrude Carlin
Treasurer—B B Goodale
Financial Secretary—Paul Alspach
Asst Financial Secretary—Callie Brandeberry
Director of Music—Prof Earl A Braman
Trustees—E A Goodwin, James Hall, D R Best, Geo Zimmer, D H Reese

Sunday School

Superintendent—Orville Stevens
Asst Superintendent—Mrs C C Carlin
Second Asst Supt—Mrs Frank Beil
Secretary—Frank Beil
Treasurer—C C Duckwall

Deborah Society

President—Mrs Carey Covell
Vice President—Callie Brandeberyr
Secretary—Mrs B B Goodale
Treasurer—Mrs C C Carlin

Women's Missionary Society

President—Mrs R J Luse
Vice President—Mrs Maude Sheffer
Secretary—Mrs John Estrich
Treasurer—Vira Ritter

Ladies' Aid Society

President—Mrs Lawrence Gates
Vice President—Mrs T Miller
Secretary—Mrs Madison Garwood
Treasurer—Mrs Ella Cheney

Senior Christian Endeavor Society

President—Sidney Brown
Vice President—Alice Parrott
Secretary—Daphne Goodale
Treasurer—Ruth Graf
Pianist—Wanda Fast

Loyalty Christian Endeavor Society

Superintendent—Mrs O G Stevens
President—Sarah Barron
Vice President—Mildred Thomas
Secretary—Wilma Dick
Treasurer—Marion Graham
Pianist—Sarah E Ramsay

Junior Christian Endeavor Society

Superintendent—Mrs U L Wambaugh
President—Henry Waller
Secretary—Miriam Stevens
Vice President—Dale Letts
Treasurer—Wendell Covell
Organist—Ruth Howard
Cradle Roll—Mrs Jennie Frisbie

Methodist Episcopal Church

Pastor—Rev L G Jacobs
Chairman Board of Trustees—Dr S S Frazier
Chairman Board of Stewards—L B Clark
Sec-Treas Bd of Trustees—H E Kratz
Financial Sec and Church Treas—J Floyd Dole
District Steward—W W Uhl
Recording Steward—Wm Snyder
Communion Steward—Wm Ritter
S S Supt—Levi Ritter

Corresponding Sec—Mrs Mary Metzger
Pres W F M S—Mrs Fred Weaver
Pres Martha Society—Mrs Sarah Perkins
Pres Dorcas Society—Mrs S S Frazier

First Congregational Church

Minister—Rev John Humfreys
Clerk—Frank G Robertson
Treasurer—Clarence Freeman
Chairman Board of Trustees—Marion Hetzler
Senior Deacon—Daniel A Douglas
Sunday School Supt — Raymond E Willis
President Missionary Society—Mrs F G Robertson
President of Guild—Mrs Clarence Freeman
Organist—Edward D Willis
Soloist—Nellie Caswell

Christian Science Society

First Reader—Madge Gleckner
Second Reader—Mrs Cora Lash
Board of Directors—President, Geo Kemery; Clerk, Esther Wickwire; Treasurer, Mrs Lulu Lunkle; L C Stiefel, Conway Mote, Madge Gleckner, Mrs Antoinette Sanford

MASONIC

Angola Chapter No 58, R A M

High Priest—Clyde J McBride
King—Earl Dole
Scribe—Melvin Kratz
Captain of Host—John Crain
Principal Sojourner—L N Klink
Royal Arch Captain—Paul Coy
Secretary—Herbert Menzenberger
Treasurer—Royal J Carpenter

Angola Council No 27, R and S M

Thrice Illustrious Master—Ed D Willis
Deputy Master—R Waldo Sheffer
Principal Conductor of Work—Clyde McBride
Treasurer—Royal J Carpenter
Recorder—Ralph Patterson
Captain of Council—John W McCrory
Conductor of Council—DeWitt Ewers
Steward—Orla Fast
Sentinel—John Crain

Angola Commandery No 45, K T

Eminent Commander—Fred A Emerson
Generalissimo—R Waldo Sheffer
Captain General—Frank B Humphreys
Senior Warden—Lawrence Klink
Junior Warden—John Crain
Prelate—Fred M Starr
Treasurer—Royal J Carpenter
Recorder—Ralph W Patterson

I O O F

Angola Lodge No 180

Noble Grand—George Saul
Vice Grand—Allen Wiggins
Recording Secy—J A Shaughniss
Financial Sec—John W Nyce
Trustees—H F Thompson, J A Martin, Irvin J Metzger

Heaton Encampment No 60

Chief Patriarch—Wm Griffith
High Priest—Frank Wert
Senior Warden—J Lee Squire
Junior Warden—Emmet M Wehrly
Scribe—John W Nyce
Financial Scribe—H F Thompson
Treasurer—J B Parsell
Trustees—J W Nyce, Lawrence Gates, F W Baker

Pleasant Rebekah Lodge No 35

Noble Grand—Leona Hughes
Vice Grand—Mary Mann
Recording Secretary—Mabel Folck
Financial Secretary—Lola Deller
Treasurer—Pearl Hathaway
Warden—Blanche Coy
Conductor—Lois Sewell
Chaplain—Amy Fifer
Right Supporter Noble Grand—Mary Tasker
Left Supporter Noble Grand—Nora Daum
Right Supporter Vice Grand—Lydia Berlien
Left Supporter Vice Grand—Hanna Sherwood
Inside Guard—Carol Ritter
Outside Guard—Josie Wickwire
Trustees—Amy Fifer, Julia Jacobs, Lina Williams

Knights of Pythias No 206

C C—Paul R Swift
V C—Frank Spayth
Prelate—Geo Saul
M of A—Frank Brewer
M of W—S A Pence
M of E—Merritt E Fox
M of F—Wm J C Gates
Keeper of Records and Seals—Benj F Melvin
Inner Guard—Theo Ritter
Outer Guard—Joe Cascarelli

Pythian Sisters No 36

P C—Bertha Newman
Most Excellent Chief—Ethel Weaver
Excellent Senior—Mrs Ophelia Williamson
Excellent Junior—Anna Powers
Manager—Nellie Hall

M of F—Eli Ritter
Mistress of Records and Correspondence—Marion Ewers
Protector—Mary Irvan
Guard—Zora Gettings
Pianist—Lola Deller

Loyal Order of Moose No 1568

Dictator—Chester Yockey
Vice Dictator—Melvin Coffman
Prelate—Roy Clark
Secretary—John Somerlott
Treasurer—Howard Deller
Inner Guard—Henan Walsh
Outer Guard—Chas Dixon
Trustees—Burton Wheaton, Ezra Shafer, Chas Hart

Mooseheart Legion

Past Regent—Ola Clark
Senior Regent—Nettie Lane
Junior Regent—Nora Brooks
Chaplain—Florence Yockey
Recorder—Lina Dirrim
Treasurer—Laura Dirrim
Sentinel—Maud Meeks
Argus—Addie Erwin
Guide—Kate Sheffer
Assistant Guide—Edith Cleckner
Pianist—Iva Dell Shaw
Captain—Gay Cline

Elks Club

President—Carl Bigler
Vice President—Chas Burkhart
Secretary-Treasurer—W L Jarrard

Ivory Club

President—Edw Wolfe
Secretary—H L Shank
Treasurer—Chas Green

Nightcrawlers

President—Rastus Williamson
Secretary-Treasurer—Clyde McBride

Illustrious Order of Scavengers

Most Grand Illustrious Scavenger—Frank Rekisser
Grand Illustrious Vulture and Money Grabber—Fred Emerson
Master of Order of Turkey Buzzards—Dr P N Sutherland
Chief Croaker—Morton C Pollock
Ring Master—Clyde C Carlin
Muckraker—Harvey W Morley

Rotary Club

President—Fred M Starr
Vice President—Raymond D Willis
Secretary—H Menzenberger
Treasurer—Royal J Carpenter
Sergeant of Arms—L N Klink

B J Crosswaite Post No 150, Department Indiana G A R

Post Commander—Thad K Miller
Senior Vice Com—Andrew Hart
Junior Vice Com—John D Storey
Chaplain—John Renner
Quartermaster—Daniel A Douglass
Adjutant—George C James
Officer of the Day—Charles Crandall
Patriotic Instructor—John W Shore
Surgeon—Robert Snowbarger
Sergeant Major—Wm H Jackson
Quartermaster Sgt—H D Gaylord
Guard—David Rinehart

Woman's Relief Corps

President—Mrs Lucy Shores
Senior Vice Pres—Mrs Alpha Dutter
Junior Vice Pres—Mrs E Richardson
Chaplain—Mrs Jane Sowle
Secretary—Mrs Lillie Sowle
Treasurer—Mrs Tina M Gates
Conductor—Mrs Althea Trowbridge
Asst Conductor—Mrs Ethel Ward
Guard—Mrs Adah Sewal
Asst Guard—Mrs Minnie Fisher
Color Bearers—Mrs Ella Cole, Mrs Ann Swift, Mrs Lida Benninghoff, Mrs Ella Showalter
Musician—Allie Truesdel

American Legion, Angola Post No 31

Commander—K C Emerson
Vice Commander—Clyde Irwin
Adjutant—Harry L Ritter
Finance Officer—Clyde McBride
Executive Committee—Howard Long, F B Humphreys, W H Lane, L J Brooks, H S Wolfe

U S Veterans' Bureau, Office Tri-State College

Chief of Co-operation Section—Raymond W Gallaher

Disabled American Veterans of the World War, Ross Porter Chapter No 7

Commander—Clarence R Smith
Vice Commander—A Fletcher
Adjutant—William J Schnautz
Asst Adjutant—Fred McConiga
Treasurer—Leo Boyle
Chaplain—W S Marx
Sgt-at-Arms—Charles Fanning

The First Batallion Headquarters, Headquarters Detachment and Combat Train of the 150th Field Artillery

Major—Guy J Shaughniss
Captain—Samuel A Pence
Captain—Conway E Yockey
Lieutenant—Harry D Wolfe
Lieutenant—Warren Purdy
Lieutenant—Kenneth Rathbun

Psi Iota Xi Sorority

President—Mrs Kenneth Rathbun
Vice President—Mrs Imo Smith
Recording Secretary—Mildred Bailey
Corresponding Sec—Florence Parsell
Treasurer—Ellen Moss

Delphian

President—Mrs J W Butz
Vice President—Mrs Wayne McKillen
Secretary—Mrs Burdette Goodale
Treasurer—Mrs Clyde Carlin
Advisory Board—Eva Clover, Mrs Capel, Mrs Wm H Huber
Reporter—Mrs Ray Oberholtzer
Parliament—Mrs Paul Kratzer
Critic—Mrs Burton Handy

Athena Chautauqua Reading Circle

President—Mrs Jennie Bradner
Vice President—Mrs Delia Braun
Secretary—Mrs Emma Myers
Treasurer—Mrs Margaret Brown

Sorosis Circle

President—Mrs Maurice McClue
Vice President—Callie Brandeberry
Recording Secretary—Mrs Nora Brokaw
Treasurer—Mrs Emma Sickles

Redpath Chautauqua Association

President—Fred A Emerson
Secretary—B B Goodale

W C T U

President—Mrs Emma Myers
Vice President—Mrs Elvira Sniff
Secretary—Mrs Mayme Doudt
Treasurer—Mrs Jennie Bradner

Red Cross

Chairman—Dr T J Creel
Vice Chairman—Mrs Alice Leininger
Treasurer—Claud H Douglass
Ex Secretary—Mrs L B Clark
Chairman Disaster Relief Commission—F E Jackson
Chairman Production Committee—Mrs Peter Jacobs
Chairman Publicity Committee—Mrs H S Johnson
Chairman Home Service Section—Mrs L B Clark

Parent-Teacher Association

President—John L Estrich
Secretary—Mrs Bert Elliott
Treasurer—Howard Long

Steuben Medical Society

President—Dr F B Humphreys
Vice President—Dr T J Creel
Secretary-Treasurer—Dr Mary Ritter

Angola Fire Department

Chief—S W Ramsay
Asst Chief—C L Gibson
Chas Mugg, Chas Steinberger, Paul Weicht, Wm Rawson, Andy Doyle, Frank Brewer, John Ritter, Paul Throp, Wm Maxfield, Carl Bigler

County Officers and Directors Steuben County Farm Bureau

President—James Moody, Fremont
Vice President—Ray Shank, Angola
Secretary—Morris Hanson, Fremont
Treasurer—T W Teegardin, Hamilton
County Agent—S A Colliver, Angola

DIRECTORS

Millgrove—Wm Barrows, Orland
Jamestown—Clare Mallory, Fremont
Fremont—Morris Hanson, Fremont
Clear Lake—Carl C Kint, Ray, Ind
Jackson—Ray Shank, Angola
Pleasant—F G Robertson, Angola
Scott—F E Zimmer, Angola
York—James Moody, Fremont
Salem—C V Pfafman, Stroh
Steuben — Willis Dahuff, Pleasant Lake
Otsego—T W Teegardin, Hamilton
Richland—Weir Snyder, Hamilton

ANGOLA POSTOFFICE

Postmaster—Frank B Rowley
Asst Postmaster—Guy J Shaughniss
Stamps and General Delivery—Winifred Hathaway
Mailing Division—Kenneth L Miller
Money Order and Registry Division—W Earl Dole

City Delivery

Route No 1—Robert W Denman
Route No 2—Worthy J Shuman
Route No 3—James C Hall
Substitute—Kenneth Rathbun

Rural Delivery

Route No 1—Bruce J Rathbun
Route No 2—Lee Brooks
Route No 3—Robert J Sutton
Route No 4—Irvin J Metzgar
Route No 5—George E Zimmer
Route No 6—John Goudy

Postoffice Hours

Daily except Sundays 7:30 A M to 7:30 P M Money Order Division 7:30 A M to 6:00 P M

SEE BURT FOR SPECIAL GIFTS
ANY MONTH IN THE YEAR

SCHOOL OFFICIALS AND FACULTY

Board of Education

President—A C Wood
Secretary—Thomas Owens
Treasurer—E E Spade

Officers

Superintendent—H B Allman
Principal—J L Estrich
County Superintendent—G O Simpson
Attendance Officer—Nella Henwood
Clerk—Lucile Lytle
Custodians—A J Wilcox, F W Cramer

Grade Teachers

First Grade—Madge Gleckner
Second Grade—Maude Schovill
Third Grade—Grace Crain
Fourth Grade—Lucile Baker
Fifth Grade—Gertrude Schinbeckler
Sixth Grade—Elsie Covell
Seventh Grade—Izelia McWilliams
Eighth Grade—Angie Utter
Lower Opportunity—Cora Keckler

High School Teachers and Supervisors

History—H B Allman
Science—J L Estrich
Mathematics—H H Keep
Manual Training and Physical Training—A L Phillips
General Science and History—J H McClure
Music—Earl Braman
Vocational Agriculture—Kenneth E Gonser
English—Sarah Powell
Latin—Helen Williams
Commercial—Edith Shewmaker
Art—Florence Parsell
Home Economics—Rhoda Barron
English and Physical Training—Emily Waugh

Go to F. E. Burt's to have your eyes fitted

ADDITIONS, CHANGES, ETC.

Aldrich Charles, 433 N Elizabeth, taxi line
Erwin Paul D, 607 W Maumee, lab
" Mrs Faye, " clerk
Hanselman R B, chiropractor, office and res over Parsell & Co
" Mrs Letha, "
Johnston Frank P, 712 S Martha, r
" Mrs Melissa, "

Jewelry of all kinds at Burt's

Kemmerling Guy, grocer and news dealer, 113 S College
" Mrs Mary, "
" Martha L, " s
" Max L, " u
Morrison Lovina, 409 N Elizabeth
" Leland D, "
" Donald, "
Wisner Clifford, 111 S Martha, lab
" Mrs Nora, "
" Hazel, " stenog

TREAT AUTO PARTS CO. Largest Wreckers of Automobiles in Michigan

Our business is wrecking old and smashed cars and saving the parts.
If in need of parts, give us a trial. WE CAN SAVE YOU MONEY.

26-28 South Hudson St. Phone 306 Coldwater, Mich.

RESIDENTS IN THE VICITITY OF ANGOLA, INDIANA

ROUTE NO 1

Bruce J Rathbun, Carrier

31.62 Miles

Leaves Angola postoffice on West Maumee Street west to six-mile corner, thence south and west of Flint, returning via Twitchells, Stayner, Bowerman, Doudt, Phillips, Horn and Crain's corners.

Alleshouse Carl S
" Mrs Fannie
" Ottimer
" Eulah H
Arnold John
" Mrs Lillian
Baker Frank
" Loma
" Clarence
" Belle
" Ed J
" Mrs Ed
Beers Irvan
" Mrs Effie
Benfer Ollie
" Davie
Bird James
" Mrs Anna
Bowerman Ora
" Ruth
" Josh F
" Sam
" Mrs Leona
" Shirley
" Rose
" Ira
" Charles
Brown Hoyt
" Mrs Maggie
Call Ellis
" Rose
Cannon Curtis
" Mrs Curtis
Carnes Rev I W
Carpenter Henry
" Mrs Henry
Champion James
" Mrs Mary
Chrysler Wm
" Edna
Clay Leo
" Vesta
Clingan Ormand
" Hazel
Cobert John
" Jennie
Coleman Ora
" Kate
Compton George
" Mrs George
Crain Mrs Chester
Critesburg Elmer
Davis Howard
" Myrtle
Deihl Ed
" Elva
Delong S Curtis
" Maud
Denman John
" Mrs Una
Devinney Geo
" Nettie
Dirrim Clarence L
" Anna
Doubt A I
" Sarah
Dubois John
Duttar George
" Ollie
German Frank
" Neva
" Weir
" Ruth
" John
" Addie
" Ed
" Sylvia
" Milo
" Mate
" Shermey J
" Nellie
" Cleo
" Jessie
" Romey
" Flora
Gifford Dot
Goings McKinley
" Mrs McKinley
Golden Glen
" Lena B
" Ralph
Greene Charles
" Lottie
Groosebeck V C
" Allie
Haines Alfred R
Hall James
" Mrs James
Hanna Orlando
" Jane
Higbey Charles
" Sadie
Hilton O J
Holderbaum Chas
" Blanche
Hollinger Sam
Horn Paul
" Verl
Hughes Burl
" Dessie
Hyatt Benn
" Mary
Johns Frank
" Emma
" Ed
" Zula
" Warren
" Maggie
Kemmerling Cort
" Jennie
Kiles Hugh
" Bertha
Killinger Lloyd C
" Rita
Kinley Joe
" Pearl
Landers W Bid
" Etta
" J
" Ollie
Landis Wm
" Flora
Lonsbury Wm
" Dollie
Luce Raymond J
" Clela
Lytle John
" Flora
Mabie Ralph
" Eva
" George
" Marguerite
Manahan George
" Mrs George
Mathews Evan
" Charles
" Silas
" Alice
McLish Riley
" Eva
Mott Fred
" Hanna
" Sanford
" Sarah
Mountz Jacob
" Emma
Mundy Lou
" Amanda
Munger L D
Newnam Ben
" Bertha
" Mrs John
Nichols Clark
" Ziadia

O'Brian Clarence
" Golda
Oury Dan C
" Kattie
" Bert
" Emma
" George
" Althea
Parker Marguerite
Parsell Austin
" Addie
" Louie
" Louie
Rice Fred
" Mrs Fred
Roberts Roy
" Ina
Sams Lester
" Albert
" Martha
Sanders William
" Mammie
Saul George
Shank Grant
" Lelah
" Ray
" Pearl
Sharp R E
" Erma
Sheck Frank
Sherwood Hanna
Shotts Ed
" Ella
Shultz Nelson
" Lillie B
Shutz Henry
" Mabel
Simmons Otto
" Mabel
Slick Harley
" Ethel
" George
" Emma
Sniff Wm A
" Flora
Sousley Frank
" Maud
Stayner Roy
" Mrs Roy
" Wm G
" Audra
" Zora
" Adel
" Hattie
Stevens Roy
" Mabel
Stewart Mrs O J
Stout Sam A
" Mrs Sam A
Thompson W D
" Sadie
Tuttle Cal
" Rosa
Twitchell Robert
" Alta
VanDyke Emmet
" Iola
Waite Clarence
" Oda
" Mrs Lillie
" Perry J
" Mrs Perry J
Warren Robert W
" Mrs Robert W
" Chas
" Florence
" Roscoe
" Winifred
Whipple Wm
Wiedler James
Wiggins Homer
" Mildred
" Allen
" Ella
Wirick Elmer
" Elizabeth
Woods Thomas
" Helen
Wyatt Francis
" Ethel
Zellers O L
" Clara

ROUTE NO. 2

Lee Brooks, Carrier

27.77 Miles

Leaves Angola postoffice on E Maumee St, east to Taylor's corners, north and east to Miller's corners, south and west to Metz, west to Deller's corners, south to Brown's, northwest to Johnson's corners, west to postoffice.

Adams Ralph
" Lisle
Babcock John
Badger Roy E
" Emma
Balch Lawrence
Belle Arnold
" Fern
Bowles Geo M
" Olive
" Wm T
" Eva
Brooks Jane
Brown Geo M
" Alma
Cain Floyd
" Mrs Winnie
Cary Otis
" Mrs Hilda
Cassel Geo B
" Della
Chard Chas
Chisholm Geo
" Dora
Clark Mabel
Cole Geo
" Lula
" Wm S
" Mrs Ora
Cooper Jane
Dauber Jessie
Day Ezra
Dirrim Karl
" Wilma
Dotts Carl
Drushal Avery
" Iva
Duke Oran
Dunhan Martin L
" Jennie
" Rube
" Dessie
Eckert Ralph
" Mrs Iola
" Dorcey
Estrich John
" Zora
Farver Joseph J
" Lucy A
Fifer Fred
" Mrs Mabel
" Mrs Irene
Fireovid Floyd
" Mrs Ethel
Fisher Ward
" Jennie
Gaskill Archie
" Mrs Ruth
" Mrs Florence
German Berlie
" Mrs Addie
Gettings Frank
" Elsie
Gibbony John
" Mrs Arline
Gilbert Hugh
" Mrs Myra
Hanna Waldo
" Bertha
Hanselman Mort
" Etta
" Clarence
" Mrs Lella
Hantz Charles
" Ethel
" Alfred
" Mary
Hardy Walton B
" Encie
Harmon Marion J
" Edith
Hart Chas L
" Lillie
Healey Wm R
" Susie
Hemry Floyd
" Edna Marie

Henney Carl
" Nola
Highm Ellen
" Mrs J W
Hinkle Orin V
" Mrs Carrie
Holdredge Bion
" Susie
Honess Pharoh
" Anna
Hottinger Cyrus
" Ruth
Ingledue James
" Emma
Johnston M O
" Carrie
Kentigh Sylvan
" Verta
Krantz Lucy
Lahmon Lewis
" Guy
Linninger John
Lybarger Willard
" Hazel
Malone George
Maugherman Russell
" Clela
" Fred
" Verlie
Maxton Hugh
" Georgie
" George
" Cassie
McDougal LeRoy
" Bertha
Miller Roy C
" Sarah J
" Timothy
" Bertha
Moor Archie
" Mabel
" Emma
" Florence
Morgan Delbert
" Hattie
Moss Phoebe
Mote Clyde
" Bertha
Musser Ray
" Lola
" Lee H
" Maud
Parrot Hazel
Powers Mora
" Dora
" Geo Riley
" Lyda
Reek Evilo A
Robison S A
" Nellie
Rosenberry Fred
" Grace
Rowlison Chas Fred
" Jetta
Rozell Glen
" Edna
Rozell Roy E
" Jessie
Ryan Ben J
" Linnie
Senn Stephen
" Emma
Sewell J Newton
" Ada Marie
Shaughniss Wilson J
" Mary
Shumaker Harlow
" Florilla
Somerlott Ford
" Hattie
" Clela
Sonner Irvin
" Floyd
Souder Geo
" Zora
Smith L Cass
Snyder Rogers
" Margarett
" John Henry
" Ellora
" John W
" Lucretia
" C Emmanual
" Cynthia
Stafford Arthur
" Imo
" Emma
" Mrs Geo
Swift Fred
" Belle
" Clay
" Erba
Thomas J W
" Laura
Timbers Edward
" Florence
Tuttle Freeman
" Clara
VanPelt J H
" Luella
Walcott Chas
" Mrs Rettie
Walker Louisa
Waller Andrew
" Arabella
" John
" Jane
Weiss Frank
" May
Weller John
" Eva
Wells Albert
" Mina
Whitlock Laurel
" Elsie
Wicoff Charles
" Mary W
Wiggins Edwin M
" Beulah
Wilcox Wm R
" Addie
Wilson Marcelles
" Elsie
" Dessie
Wright Harry L
" Amy G
Zimmer John F
" Tressa
" Florin E
" Mertie
" Mrs Peter
" Susan
" Jessie
" Orpha
Zimmerman Glen
" Muriel
" Harry L
" Mary J

ROUTE NO. 3

Robert J Sutton, Carrier
29.7 Miles

Leaves Angola postoffice on N Wayne St north to Sowle, northwest to Kidney, north to Morse, northwest to Webb, west to Barber, south to Robinson, southeast to Brown, east to Croxton corners, south to postoffice

Abbott Jay
" Flora
Allen Eli
" Andrew
Anspaugh John
" Cora
" Glen
" Pansy
Arnold Paul
" Beulah
Ayers George
" Cora
Bachelor Paul
" Bessie
Barber William
" Bertha
Beach Amos
" Emma
Bickle Frank
" Mary
Bowerman Milo
" Emma
Brahman Steve
" Dessie
Bromigan Elias
" Electa
Brown Jacob
" Mary
" Frank
" Sadie
" Harry
" Ella

Brown Harold
" Velma
Brugh William
" Hattie
Campbell Mitchell, County Farm
Carr Arthur
Case Nora
" William
" Julia
" Grover
Caywood Emmanual
" Florence
Champion Ernest
" Floy
Chambers Catherine
Claflin George
Clark John
" Mary
" S H
" Mary
Coe Albert
" Laura
Cool Charles
" Kate
Craig Leon
" Ruth
Crain John
" Frances
" Rose
" Irene
Craun Ed
" Della
" William
" Bessie
Croy Almond
" Nellie
Danning Dan
" Audra
Davis Hermie C
Delancey Ralph
" Letha
" Ray
" Zelma F
Deller Wayne
" Frances
DeWeese Ray
" Lillian
Ebbert Fay
" Flo
Eckert Frank
" Erma
Eggleston Galen
" Clea
Fast Fred
" Artie
" Ira
" Ada
Forrester James
" Hattie
Frazier Henry
Gay Francis
Gibson Nellie
" Ed
Gochenour Orville
" Alice
Goodrich Frank
" Cora
Grabill Elmer
" Ella
Grate Ed
" Minnie
Guisinger Melvin
Hall William
" Amy
" Hugh
Hanna Leland
" Berniece
Hartup A
" Ida
Hedglin Chet
Herl Sam B
" Flossie
Howenstine J H
" Edna
Hyatt Jim
" Sarah
Ickes Adam
" Della
Iddings William
" Lottie
Jackson Glen
" Eva
Jewell Romeo
" Myrtle
" David
Johnson Charles
" Amanda
" Levi
" Molly
" Carl
" Oma
Kain Clee
" Josie
Keister Ed
" Mary
Keller John
" Anna
Knight Harvey
" Rosie
Knox Sadie
Kuntz Sam
Landis Worthy
" Lilly
Leas Elmer
Neutz Ernie
" Rozanna
Nisonger William
Norton Orin
" Corrina
Mabie Thad
" Violet
Martin Earnie
" Pearl
Maughler Perry
" Lucy
McElroy Frank
" Nellie
McGrew Melvin
" Rachel
McLaughlin Lillie
" Charles
McNett Ross
" Lilly
Miller Guy
" Etta
Morse Ralph
" Eva
Myer Ed
" Bertha
Myers Arlie
" Hazel
Osborn Hazel
Owens Frank
Patterson Frank
" Bertha
Pendell William
" Elsie
Pifer A J
" Alice
Pocock Clyde
" Flossie
Pough Mack
" Mary
Powers Tom
" Florence
" Elmo
Purdy Howard
" Lyda
Reiss Dorcey
" Susie
Renner John
" Zeta
Reynolds Frank
" Elizabeth
Richardson Oscar
" Lillie
" Clarence
" Laura
Ruff Eli
" Mary
Rummel Cynthia J
" George
Sanders Guy
" Jennie
" Paul
" Dessie
Shank Claytin
" Goldie
" Norman
" Essie
Sheets William
" Tillie
" Elmer
" Eugene
" Fred
Shields Ford
" Flo
Showalter Fred
Shumaker Carl
" Irma
Shupe Della
Smiley Catherine
Snowbarger Rob
" Clara
Somerlott Ruth
Sowle Roy
" Nellie

Sperry Clifford
Stallman Mary
Stettler Ed
" Linnie
Taber Charles
" Jess
" Margaret
" George
" Ida
" Cecil
" Minnie
" Ray
" Lulla
Twitchell Ben
" Pearl
VanWagner Sylvester
" Nellie
" Lloyd
Wathem Joseph
" Essie
" George
" Mariah
Webb Harley
" Lyda
Weldon James
" Ben
" Ethel
Wells Vene
" Lelah
Wickert Otis
" Opal
Wiggins O H
" Maud
" John
" Esther
Wilkinson Everett
" Lila
Williams William
" Gertrude
Wilsey William
Wright Charles
" Sadie
Wyatt Walter
" Carrie
" Lillie

ROUTE NO 4

Irvin J Metzgar, Carrier

26.5 Miles

Leaves Angola postoffice on East Maumee Street east and southeast to Deller's, northeast to Taylor's, east to Robinson's, north to Stallman's, east and north to Rockey's, west to Orewiler's, south and west to Cleckner's, north to Scott Center, west to Carpenter's corners, south and west to postoffice.

Aldrich Carl
" Janette
Ambler Louise
Barron Shirley
" Tena
Berlien Fred
" Mrs Edith
" John
" Mrs Mary
Brown Ray
" Deliah
Bunce Frankie
Burger Dan
" Ella
Button Jasper
" Lloyd
" Mrs Effie
Carpenter Wilbur
" Mrs Della
Cary Morton W
" Mrs Ella
Chapman King W
Cleckner John
" Mrs Hattie
Clinesmith Wm E
" Mrs Kate
Cole Don
" Mrs Ethel
" Samuel J
" Mrs Myrtie
" Mrs Patience
" Mrs Judge
" Mrs Elizabeth
" Frank
" Mrs Edith
Cope George W
" Mrs Belle
Coveille Fred
" Mrs Ida
Cox Schuyler
" Ollie
" J L
" Mrs J L
Crone Floyd
" Mrs Erma
Dean Ida
Delancey Clyde
" Hazel E
Deller Frank
" Mrs Clara
Dick Edward G
" Mrs Lena
Dotts Eugene
" Mrs Margie
Dunfee O L
" Mrs Hattie
Dunham Harvey R
" Maud
Dygert Carl A
" Mrs Grace
" Mrs John
" Mrs Mary
" Levi
" Mrs Bernice
" Chas F
" Mrs Carrie

Fales Ray
" Mrs Augusta
Folck Dorcey
" Mrs Jessie
Ford Lewis
" Mrs Anna
Fraleigh Mrs Ervin
" Mrs Nettie
Fritz Ray
" Mrs Esther L
Gallahar Gilbert
Garn Conway
" Mrs Esther
Gilbert Frank
" Mrs Orilla
Goodrich Sherman
Gundrum Thomas B
" Mrs Lilah
Gurtner Jack
Hanselman Arthur L
" Mrs Nellie
Hantz Fred
" Mrs Ethel
Harmon Lafayette
" Susan
Hart Andrew
" Mrs Esther
Harter Lester B
" Mrs Evilo
" Herbert
" Mrs Herbert
" Mrs Minnie
Headley John
" Mrs John
" Mrs Harriette
Hemry Andrew J
" Mrs Dora
Henny John H
Hodges Stephen H
" Mrs Edith
Hoover Ilah
Hopkins William B
" Mrs Iva
Ingledue Morton
" Myrtle
Johnson Frank
" Mrs Mary
" Mrs Ward
" Mrs Nancy
Kauffman Robert
" Mrs Mary
Kissinger Charles
" Dora
Leininger Fred
" Mrs Edith
Light Orenzo
" Mrs Orenzo
" Mrs Salena
" Grant G
" Mrs Mary
" Ross
" Mrs Ross
Lininger Francis M
" Mrs Amelia
Masten Alvin
" Myrtle

Maugherman Samuel
" Alta
McWilliams Hattie
Metz Virgil P
" Hazel
Morrison Arthur
" Lottie
Morse Weir
" Mrs Fern
Myers Keefer
" Mrs Mary
" Arthur
" Emma A
Nichols Solomon
Noll Floyd
" Mrs Mildred
Oreweiler Adam
" Mrs Hattie
Orwig Victor H
" Nellie
Palmerton Melvin
" Mrs Genevieva
Parrot Rhea
Parsons Mrs Lavina
Pendell Earl
" Mrs Nora E
Phillips Abram L
" Mrs Rubie A
Powers Ross
" Mrs Lamora
" Wayne John
" Mrs Lulla
" Ora
" Mrs Gertrude
Rawlston Wesley
Reece Clyde
" Mrs Helen
Ridenour R R
Robinson James Homer
" Perry
" Hazel
Rockey David
" Mrs Hettie
" Mrs Zora
Rose Erwin
" M F
Ryan Steve
" Mrs Etta
" Sim A
" Mrs Nellie
Sewell John
" Mrs Emma
Shook Willard
" Tina
Slaybaugh Leonard
Smith Paul
" Hettie
Sowle Imo
" Hobert
Sowles Grant Ervin
" H Wesley
" Hellen
Stallman John H
" Julia
Steinbarger Millard
" Mrs Millard
Storey Nyhl C
" Cora
Stroh Kimber
" Mrs Hellen
Sutton Delvin H
" Cora
" Roswell
Taylor Arlo
" Calet F
" Mrs Edith P
Teeters Damon B
" Alta
Timbers Charles
" Chloe
Tingler Wava
Vampner Devoe
" Mrs Goldie
Vaugh Herman
Weicht Julius
" Mrs Angie
Wickwire Charles W
" Mrs Catherin
Williamson Eber J
" Mrs Emma
Wilson Lloyd
" Mrs Gladys
Winters Clarence
Wise Victor H
" Rebecca
Wisner Ernest
" Mrs Maud
Yorks John
" Benjamin

ROUTE NO. 5

George E Zimmer, Carrier

28.88 Miles

Leaves Angola postoffice on N Wayne St. to Oak St. East and north to Hall's, west & north to Jordon's, west to Young's, so. to Sowle, east to Badger, south to Hantz, west & south to Ellis, west and no. to Cleckner's, west to p o

Anderson Margaret
" Fred
" Tena
Atha Howard
" Hazel
Badger Robert
Barron Nelson
" Mrs Anna
Baumann Carl
Beard Gates
" Shirley
" Mrs Fern
Beebe Sherman
" Mary
" Isaac
" Mrs Martha
Blackman Charles
" Mrs Gertrude
Bolinger Jay
" Ethel
Boyer Bruce
" Mrs Bruce
Brooks Frank
" Eva
Brown Leon
" Bertha
" Lee
" Viola Golda
Burch Jane
Burkholter John
" Mrs Estella
Burt Frank
" Mrs Ida
Campbell Frank
Carpenter Mrs Ella
" Henry
" Mrs Henry
Champion Ford
" Mrs Vera
Chard Emmet
" Emmett
Clark Mrs Rose
" Belle
Cleckner Ford
" Mrs Laura
Cleverly Glenn
" Hilda
Cline Ray
" Grace
Cole Ora
" Mrs Ruth
" Leslie
" Mrs Kate
" Sherman
" Mrs Mary
" Owen
" Mrs L
" Wayne
Coleman Homer
" Ardith
Cope Ben
" Emma
Coville Mrs William
" Guy
" Elsie
" Jess
" Marguerite
Cox Mrs Jennie
Crain Ted
" Vera
Cupery N
Dauber Carl
Deck Hiram
Dirrim Sam
" Mrs Lina
Doubt Claude
" Estella
Dygert Charles M
Eatinger Homer
" Zora
Everitts Henry
" Alma

Ewers Mrs S
Ferrier Ray
" Fern
Fradenburg Charles
" Alice
Frayleigh Carrie
Garn William
" Cora
Gifford Erie
" Mrs Sarah
Goddard Warren
" Mrs Kate
Goodrich George A
" Mrs Lillie
" Hershell
" Mrs Sarah
Graden Guy
" Mabel
Green Leslie
" Mrs Grace
" Mrs Christie
" Fred
Hamilton Floyd
" Minnie
Hanselman Ber
" Mrs Ida
Hantz Ervin
" Ola
Harmon Frank
" Mrs Amanda
Harter William
Hubbell Fred
" Bertha
Hutchins Lyle
" Mrs Bessie
Ingledue George
" Mrs Flossie
Isenhower Lester
" Sylvia
Jacques Paul
" Verah
Johnson William
" Charles
Jordan Bert
" Mrs Lila
Kauffman Melvin
" Mrs Vera
Kratz Harold
" Mrs Vanga
LiberingMrs G
Little Frank
" Hazel
Lock Frank
" Anna
Logan Marguerite
Loney William
" Mrs Nettie
" Mrs Flora
Marsh Thomas
" Mrs Armina
Masten Mrs David
Maugherman John
" Mrs Rhoda
Maxfield Harry
" Nora
McCullen Hazel
McKinley William
" Milo
" Mrs Etta
" Mrs Clara
" Ervin
" Mrs Jennie
Miller Nellie
Moore Charles
" Eldo
" Francis
" Lydia
Musser Edwin
" Marie
Myers Henry
Nichols Mrs Etta
Nisonger Merle
" Mrs Dessie
Northam Samuel
" Mrs Jennie
Oberlin Theda
Oreweiler Roy
" Nellie
Parker Solomon
" Mrs Lora
Pauleson William
Pilliod Ella
Pocock Wava
Porter John
" Josephine
Rakestraw Levi
" Mrs Emma
Rekisser Frank
" Mrs Susan
Richmond Mort
" Sabrina
Rose Graden
" Wilmet
Rowe Henry
" Bertha
Rowley John
Ruth Ora
" Mrs Meda
Ryan James
" Ruth
" John
" Mrs Mollie
Sams Willie
Sanders Arthur
" Bertha
Schaeffer Frank
Sellers George
" Mrs Lydia
Sewell Mrs Alice
Shaffer Perry
" Mrs Mary
Sheline Earl
Showalter Josh
" Mrs Ella
" Jacob
" Mrs Frances
Skeleton Grant
" Eska
Smith Cecil
" Irma
" Asa
" Mrs Dessie
Smith Orville
" Reva
Somerlott John
" Bertha
Sowles Fred
" Ada
Spangle Edwin
" Hellen
Strawser Earl
" Emma
Stettler Roy
" Mrs Bessie
Storey Fred
" Mrs Nellie
Swager William
" Mrs Nora
" Arthur
" Nora
Tasker John
" Mrs Iva
" Charles
" Mrs Mabel
Thomas Charles
" Nettie
Wall H C
" Clayton
Weiss Fred
" Mrs Pearl
" Mrs W
" Mrs Jessie
" Lewis
" Mrs Cassie
Whitehouse William
Whitman A A
" Hattie
Williams John
" Mrs Hanna
Wilson Mrs Emma
Young Charles
Zimmerman John
" Susan

ROUTE NO. 6

John Goudy, Carrier
29.5 Miles

Leaves Angola postoffice on S Wayne St. West to Bigler's, north and west to Flint, north and east to Wheaton, east and south to Sunday's, north and east to Staley's, south to Chasey's, east and north to Hendry, southeast to Deller's, north and west to postoffice.

Arnold Warren
" Orlie
" Eliza
" Demie
" Zola
" Arline Tiffony
" Fred
" Lillie

Ayres Jay
" Lettie
Bear Alvero
" Mary
Benninghoff David
" Lydia
" Frank
" Mary
" William
" Clyde
" Della
Bowerman W W
" Myrtie
" Perry
" Jennie
Carey Archie
" Nettie
Carpenter Alva
" R
Carver L O
" Rose
Case Sophronia
Champion Theo
" Lulla
Chasey O W
" Neva
Chrysler John
" Margaret
Clark Charles
" George
Cline Alva
" Della
" Albert
" Katie
" Mrs Emma
Coleman Theo
Cripe John A
" Lydia
Crowl Peter
" Cora
Dave John
Delancey Charles
" Emma
" Walter
" Laura
Deller William
" Lena
Denman E F
" James
" Daisy
" J
" Rubie
Dodge Benson
" Cora
Dole C E
" Minnie
Doubt S U
" Hattie
Dove Harry
" Arlene
Dutter Ora
" Celia
Elliott Henry
" Emma
" James
" Lula
Erwin George
" Mrs George
Fanning William
" Ida
" Dale
" Wildus
Fast J E
" E
Fifer John
" Amy
Fisher Myron
" Minnie
Flowers J E
" Elmira
German William
" Mary
" Sam
" Matilda
Golden J B
" Gene
Goodrich E E
" Alberta
Green Sam
" Sadie
Griffin John
" Sally
Griffin B W
" Emma
Halferty Dayton
" Rebah
Heckathorn Chester
" Dessie
Heckerd Hugh
" Ruth
Hendry T P
Hovarter Charles
" Nancy
Huffman Wesley
Hulwick W W
" Lizzie
Ireland Frank
" Ella
Jackson W H
" E M
Jarbo Henry
" Mabel
Jones Lorendo
KanKamp Fred
" Etta
" Harry
" Ida Mae
Kiles Ella
" Thelma
Kirck L C
Kirtz George
" Mrs George
Kunce O E
" Alice
Landis Estle
" Mrs Estle
Lane Charles
" May
" Jay
" Nettie
Lonsbury Jud
Mabie Lou
" Jennie
Mabrey M A
" Mrs M A
Manahan Glenn
" Matilda
Masterson Charles
McConnel Geo W
" Agnes
Meek Ray
" Maud
Merriett Harley
Miller Erba
" Vera
Nichols Dr H A
" Flora
Panabaker I C
" Rosie
Parrish Percy
" Ida
Paul Avery
" Celia
Pew S U
Phillips Nancy
Price L L
" Nettie
" John
" Jennie
Purdue Forrest
" Mrs Delcie
Ramsey Ella
" Andrew
" R D
Richner A W
" Addie
Ridenour R L
" Mrs R L
Roberts Truman
" Dora
Robertson Frank G
" Minnie
Sams Charles
Shook A J
" Mrs A J
Showalter Wesley
Shuman Earl
" Naomi
Smith A S
Sowles Josie
" Verl
Stayner Lydia
Walch Vern
" Herman
" Lucie
Ward Effie
" Virgil
West Lawrence
" Jane
Wheaton Clark
" Pearl
Wolf Jacob
VanAuken Ernest
Yockey Chet
" Mrs Chet

MEMORANDA

INDEX

ADVERTISERS

	PAGE
Angola Auto Machine Co	42
Angola Bottling Works	42
Angola Brick and Tile Co	43
Angola Garage	5
Angola Herald	75
Angola Monument Co	63
Angola Reduction Co	49
Angola Tent and Awning Co	40
Auto Service Co	84
Ball & Son	7
Bank Angola Trust Co	44
Bank First National	Back cover
Bank Steuben County State	Back cover
Beauty and Gift Shop	69
Beebe Bert Shoe Shop	45
Bender Jay College Restaurant	46
Bratton & Gleason	40
Burt Frank E.	Foot of columns
Butz John W.	48
Chadwick & Ransburg	Inside back cover
Cline Virgil, Photographer	53
Cox Roy E.	52
Dole F T & Sons	Front cover
Duckwall C C	54
Eggleston Geo M	55
Farmers' & Merchants' Ins Agcy	57
French Thos P, Attorney	58
Gay Frank E.	59
Golden Garage	60
Goodale Abstract Co.	7
Grimes Lulu	90
Harrison Berenice M	62
Hendry Hotel	1
Iden Cecil M	1
Jarrard Wm L	65
Kemmerling Guy	66
Kirk George	67
Klink L N	61
Kolb Bros	2
Kratz Drug Store	68
Kratz J E, O D	Front cover
Linder Coal Co	Inside back cover
Mast Bros	70
Maxfield William C	71
McKillen Harry D	72
Menzenberger Herbert	73
Miller Ross H	74
Modern Steam Laundry	76
Motor Cycle Sales and Service	76
Oberholtzer C Ray	77
Parsell J H Produce Co	79
Patterson's Dept Store	6
Peck Mrs Blanche M	80
Rathbun Leon	81
Reek J W	82
Ritter Dr Mary T	83
Rowley Frank B	85
Shank Daniel Lumber Co	86
Stafford J C	See County Map
Standard Body Co	6
Steuben Co Telephone Co	39
Steuben Republican	38
Steuben Coal Co	89
Stevens Orville	7
Swantusch Dr Otto H	Back cover
Treat Auto Parts Co	7
Wade Memorial Hospital	6B
Webb Garage	93
Weicht Paul	Front cover
Williamson Electric Co	95
Woods H B	97
Yoder Otis	98

HALF-TONE PORTRAITS

Adams Frank L	8B
Allman H B	8

PAGE

Angola City Council 2
Cassel J D 8C
Dirrim Samuel D 8C
Dirrim Sim J 8B
Heller George 8C
Humfreys Rev John 19
Owens Thomas 8
Ramsey Samuel W 8C
Rowley Frank B 85
Spade E E 8
Tuttle Earl 8
Willis R E 8C
Wood A C 8

INFORMATION AND ILLUSTRATIONS

Abbreviations 41
Abstract Angola City Ordinances 31
Additions, changes, etc 117
Angola in History 9-28
Angola Band 1914 111
Booth Lake Little View 28
Churches—New Christian Church 21
Old Christian Church 15
Congregational Church 18
M E Church 22
Classified Directory—Business 108-111
County Farm Buildings 13
Directory by Streets 99-107

PAGE

Facts About Angola 32
Fox Lake View 10
Gage Lake View 98
High School Building 27
I O O F Hall 79
James Lake View 23
Jimerson Lake View 11
Library Public Carnegie 20
Map of Angola, Ind 4
Map of Steuben County 6B
Nevada Mills View 24-25
Officers—Churches 113-114
Lodges and Societies 114-117
Steuben County 112
Stiefel's J Son's Dept Store 79
Spring Point View 17
Parcel Post Rates and Map 36-37
Population Statistics 32, 112
Postmasters of Angola 1838-1922 32
Public Square Views S E 8B
" " " N E 93
" " " S W 95
" " " N W 97
Rural Addresses 118-125
Soldiers' and Sailors' Monument 33
Tri-State College Buildings view 26
Tri-State College History 34-35
World War Gold Star Honor Roll 29

DEPARTMENT STORE

Clothing, Cloaks, Shoes, Room Rugs
Dry Goods and Groceries

CHADWICK & RANSBURG

PLEASANT LAKE, INDIANA

The manner in which we care
for the work intrusted to us
Appeals to Most People . . .

L. N. KLINK

CONDUCTOR OF
FUNERAL SERVICES

Phone No. 362-L, Angola, Indiana

LINDER COAL COMPANY

BEST QUALITY
PROMPT SERVICE

PHONE 353

GRACE L. KELLEY CHARLES R. HOWD
MANAGER

First National Bank
Steuben County State Bank

ANGOLA, INDIANA

UNDER JOINT OWNERSHIP

Capital and Surplus, Over $200,000.00
Assets, - - Over $1,000,000.00

Pay 4% on Certificates and Savings

Members Federal Reserve System
Good Places to Do Business

O. H. SWANTÜSCH, M. D.

DISEASES OF

Eye, Ear, Nose AND Throat

GLASSES FITTED
LENSES DUPLICATED

Office Hours, 1:00 to 3:00 and 7:00 to 8:00 P. M.

DAILY EXCEPT SUNDAY

PHONES: HOUSE, 501-B; OFFICE, 501-L

OFFICE OVER KOLBS' DRUG STORE